67

GREYHOUND

Danny Boyd

Daniel Byrd

OCEAN SPRINGS HIGH SCHOOL

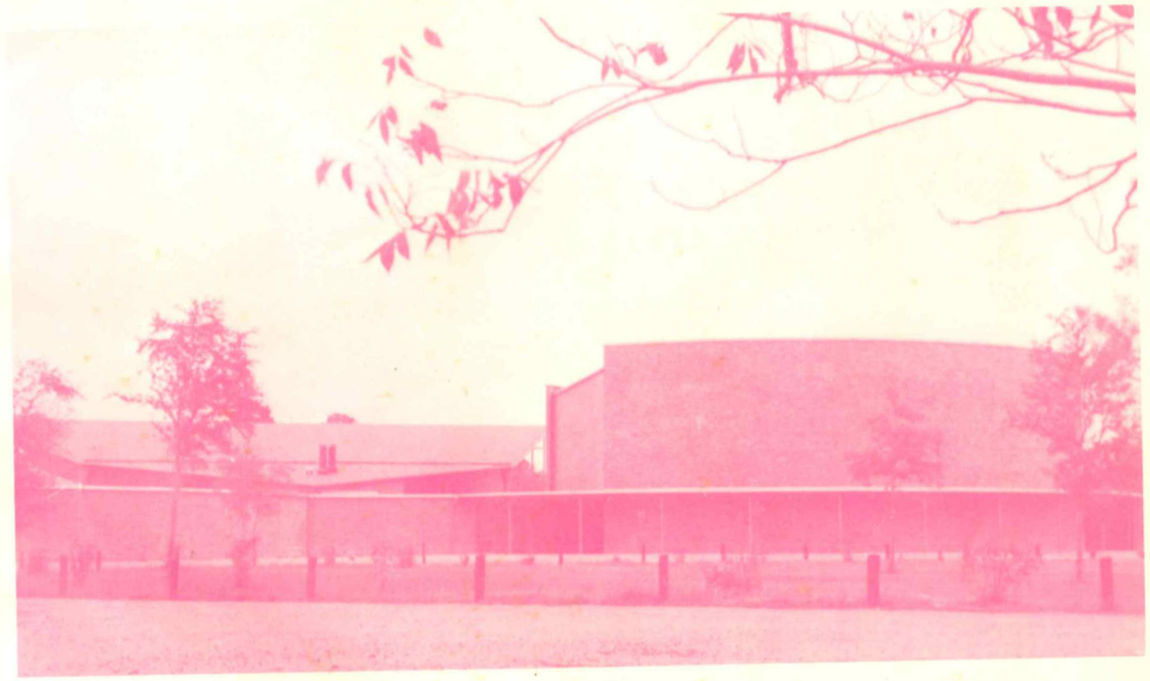

ON THE GO

EDITOR: Lynne Dudley

ASSISTANT EDITOR: Jackie McPherson
ADVERTISING MANAGER: Dennis Williams
BUSINESS MANAGER: Brenda Noble
SECRETARIES: Martha Clark and Betty Jo Ray
ADVISER: Mrs. Gallaher

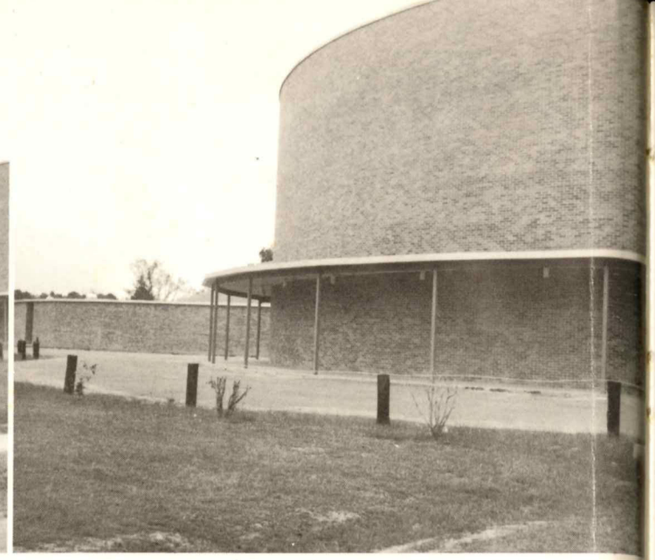

FOREWORD

Student life will always exist on the Ocean Springs High School Campus; only faces change. Here we have been educated to help us live more satisfactorily with ourselves and others; our desires, interests, and capabilities have been broadened to help us find our field of service in the future. We have tried to capture the memories of this year which were eventful both to you and to us. In the following pages we hope you can live again this year, 1967.

DEDICATION

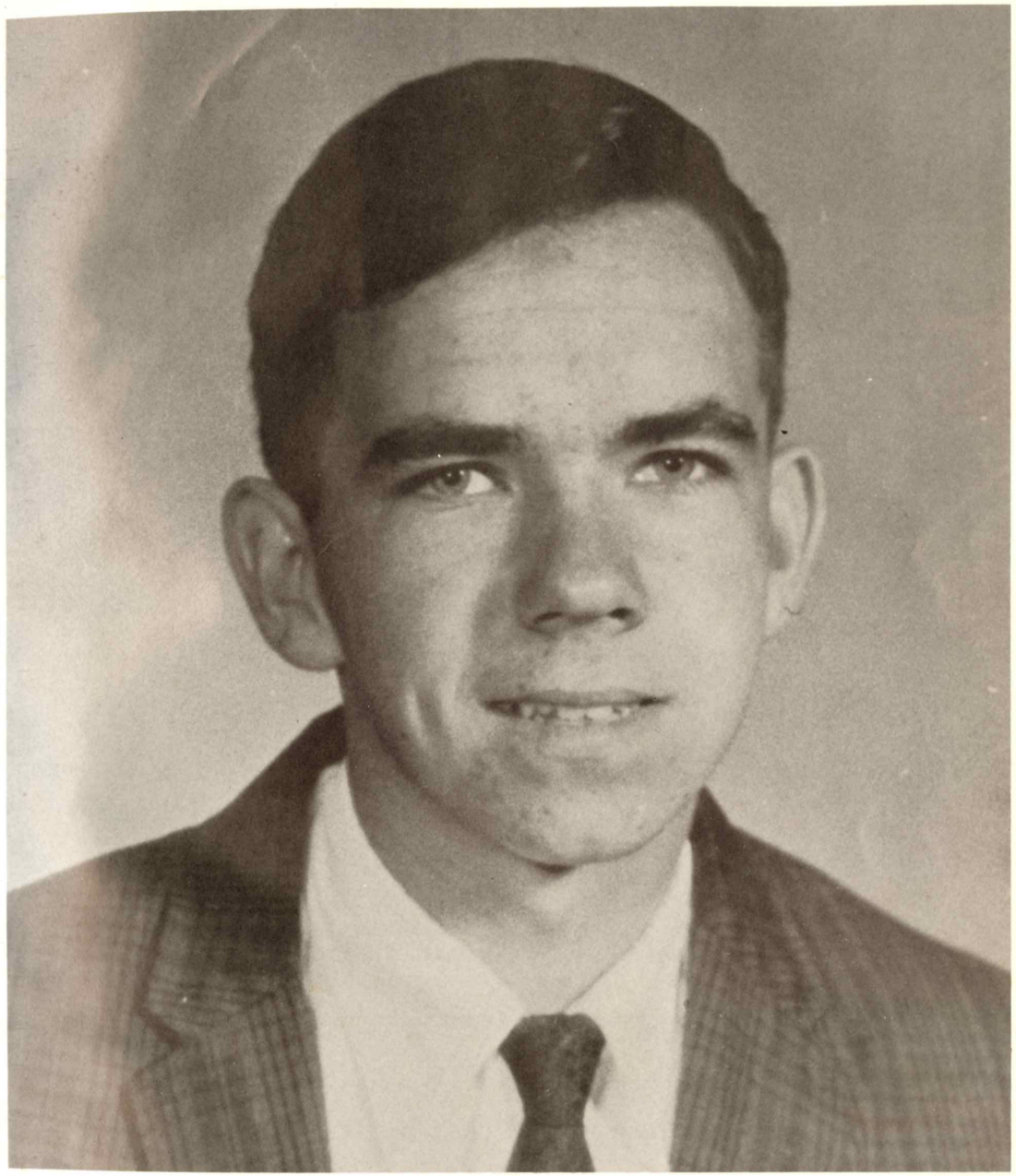

In fond memory of Donovan Hughes, our classmate and friend, we the Senior Class of 1967 dedicate to him our Greyhound Annual.

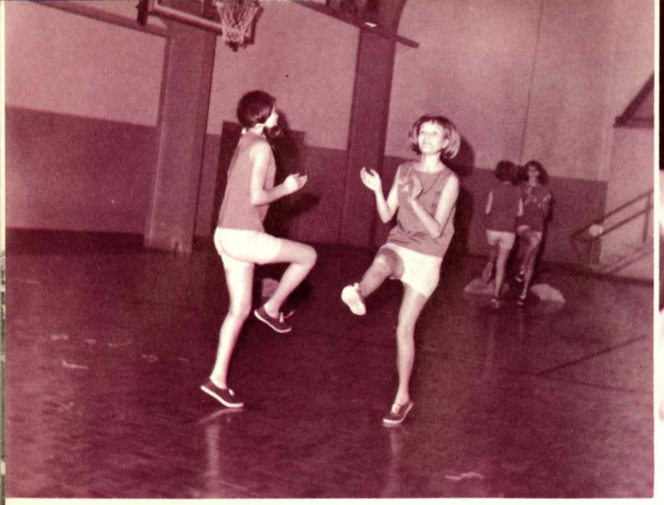

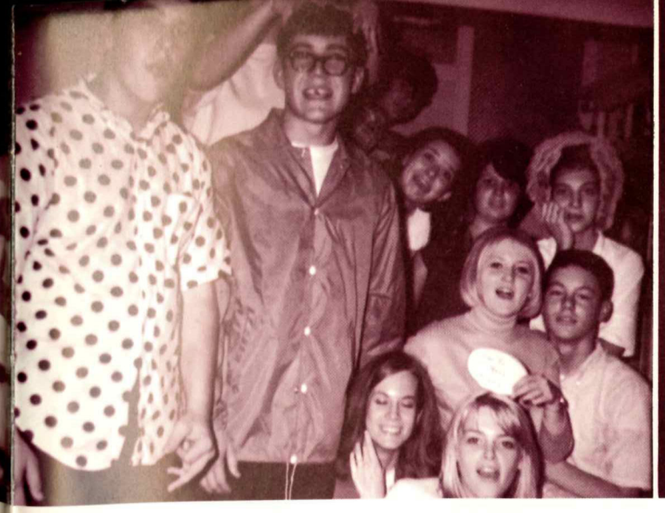

DEAR TO MY HEART

THERE IS A SCHOOL

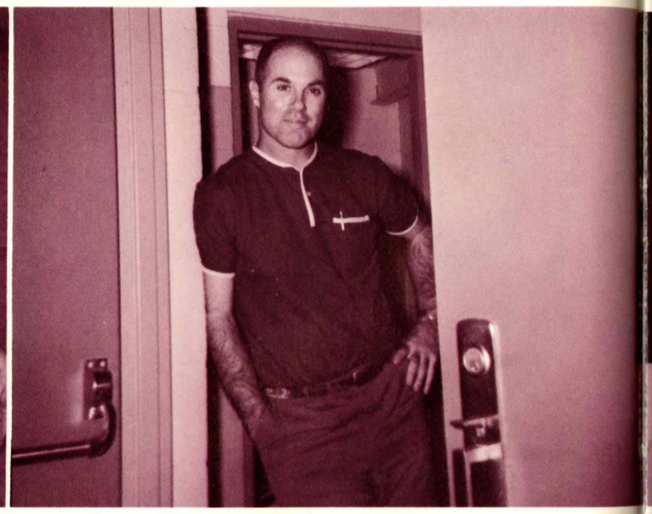

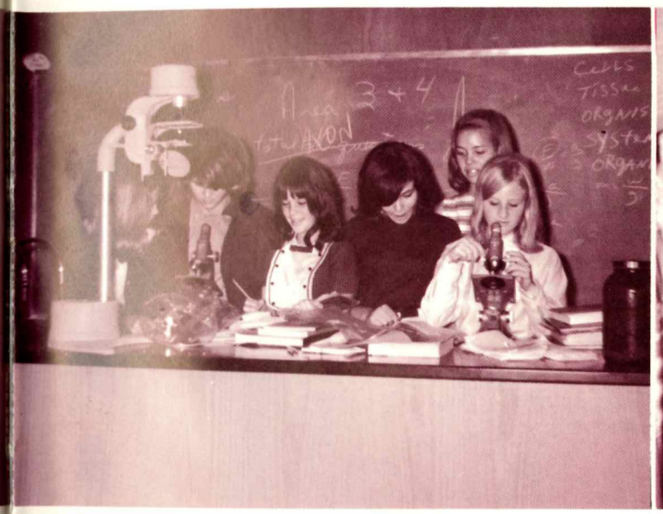

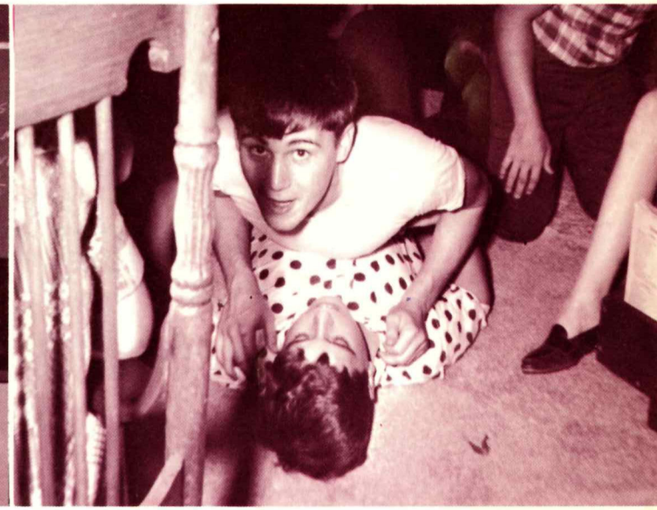

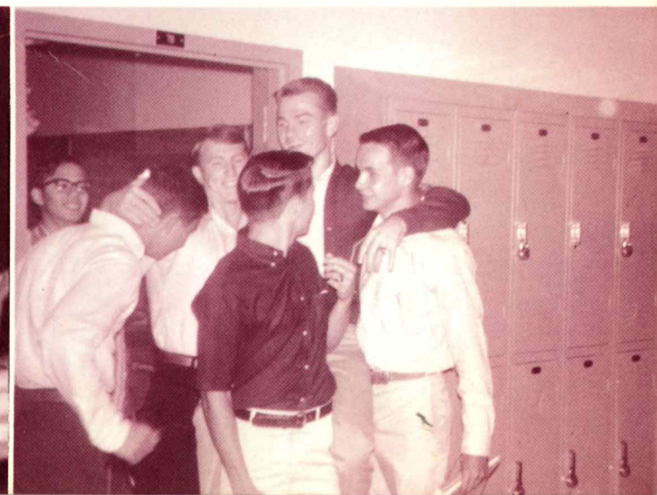

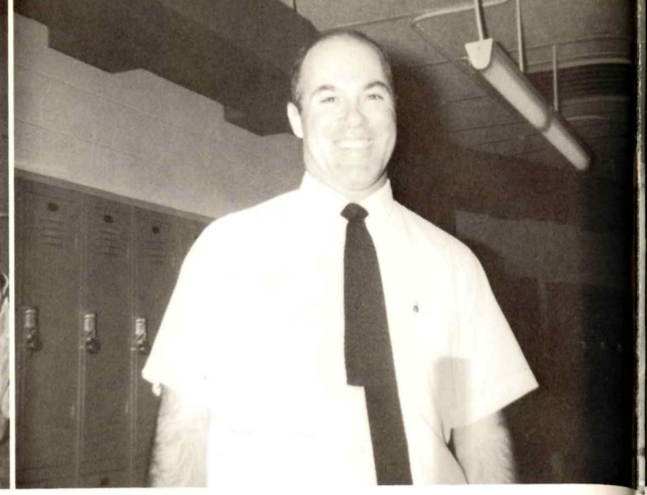

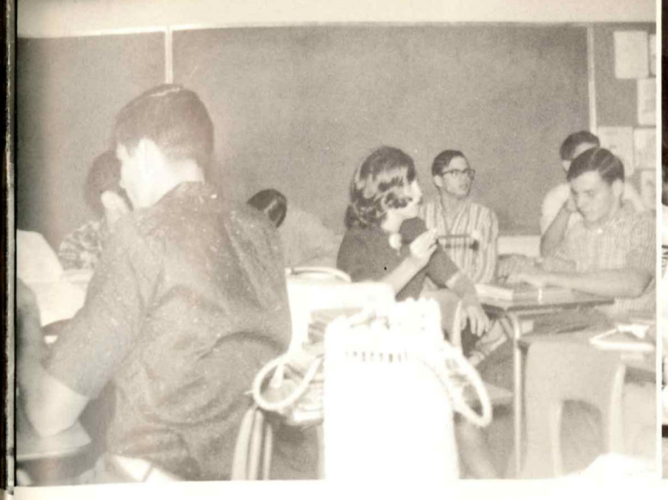

THAT MEANS

SO MUCH TO ME,

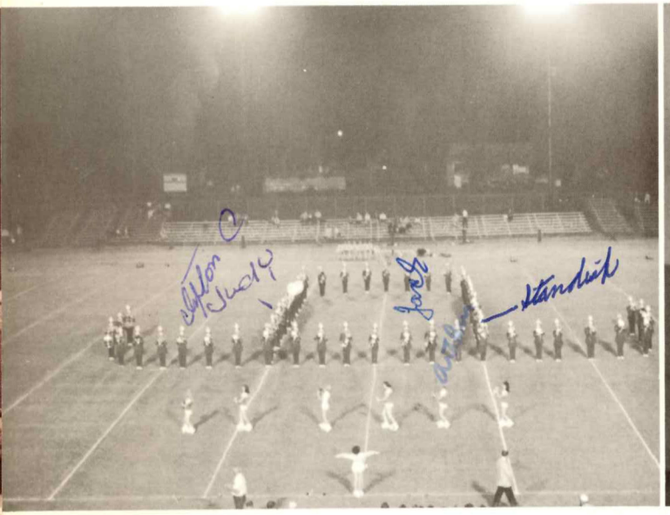

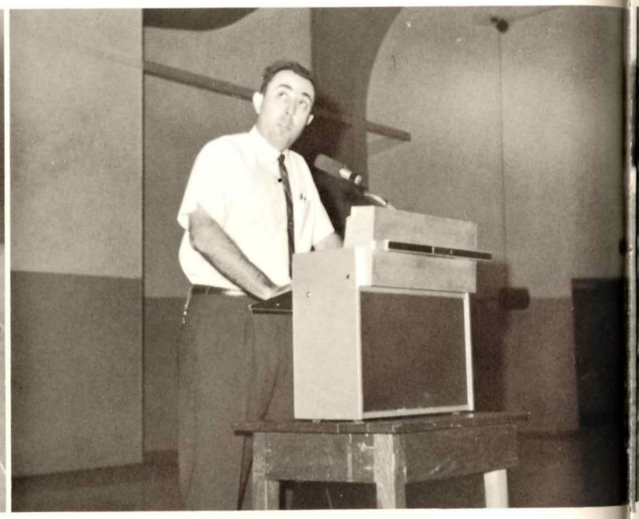

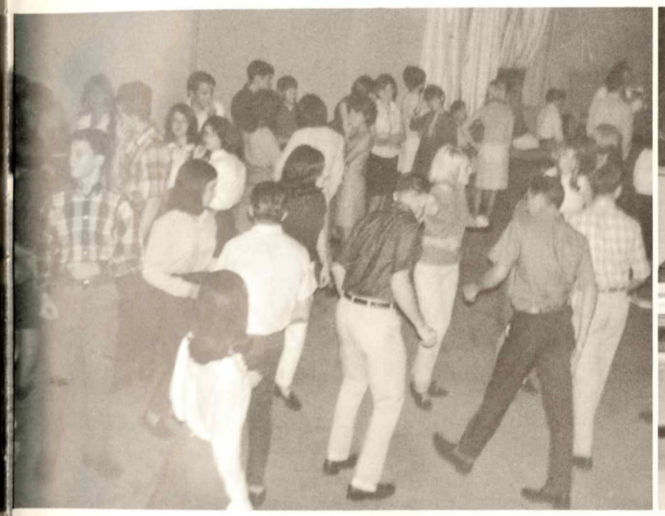

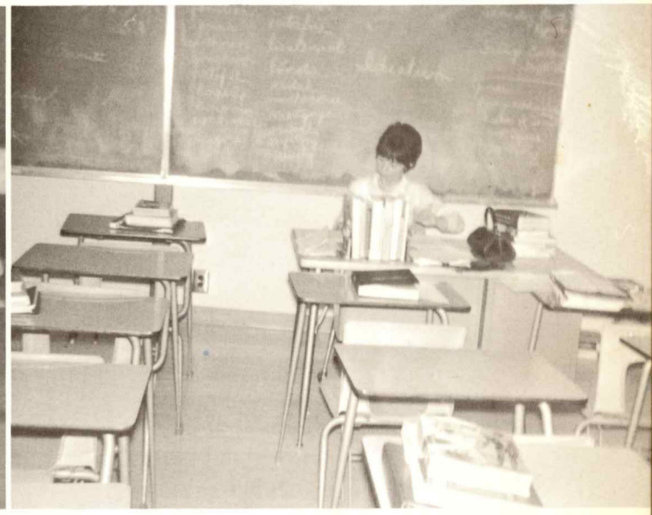

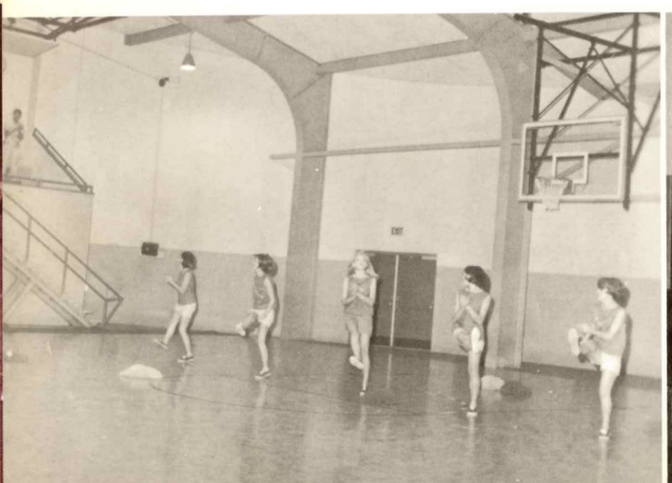

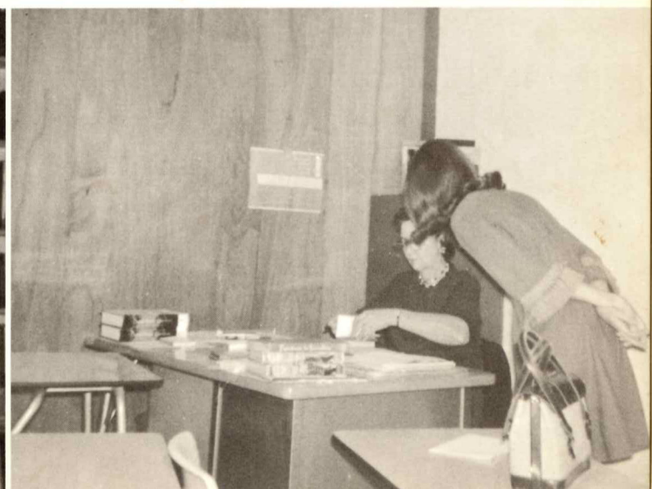

THE 1967 SENIORS

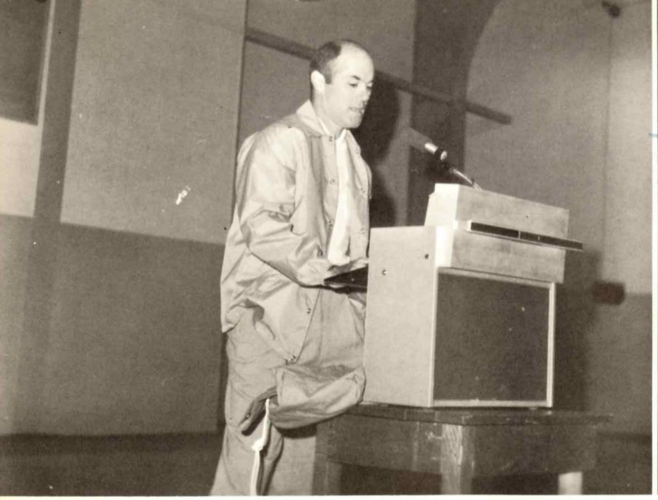

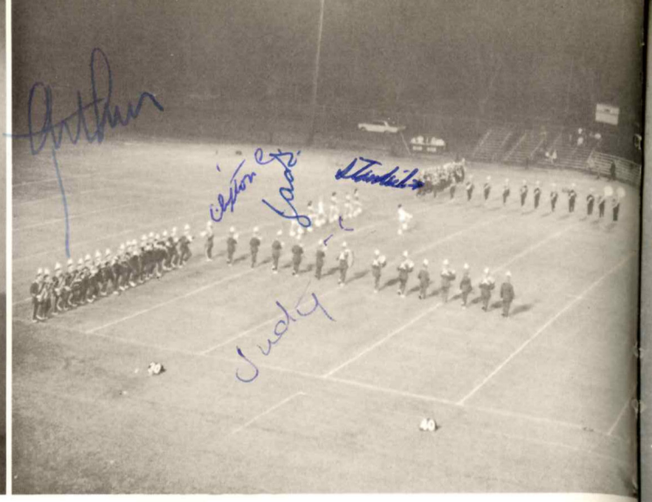

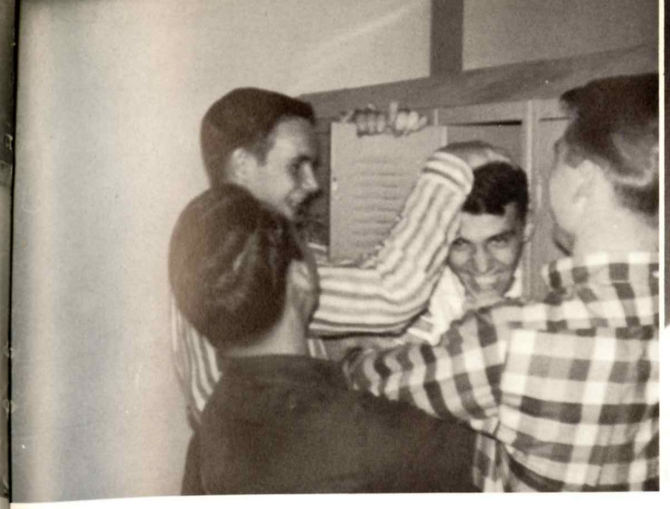

FAR THOUGH I ROAM

I"LL NE'ER FORGET

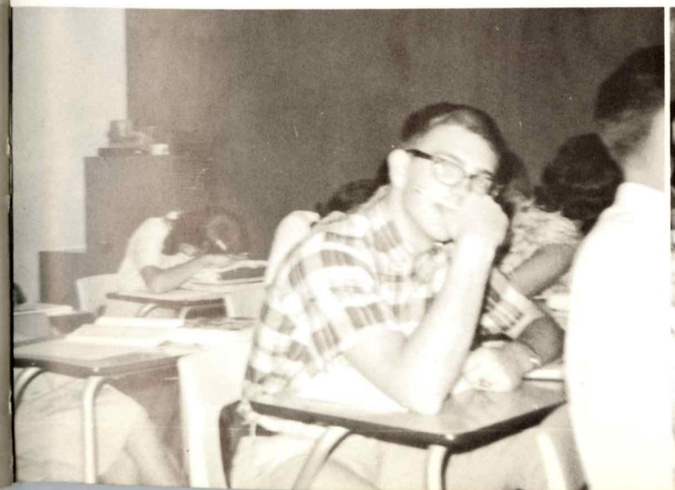

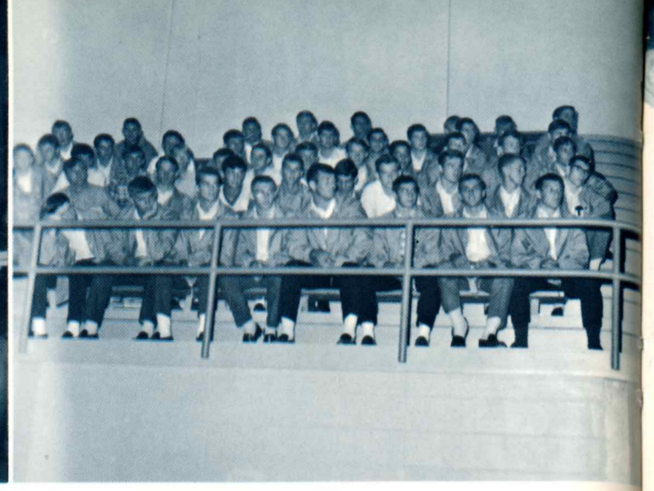

WHAT IT HAS MEANT TO ME.

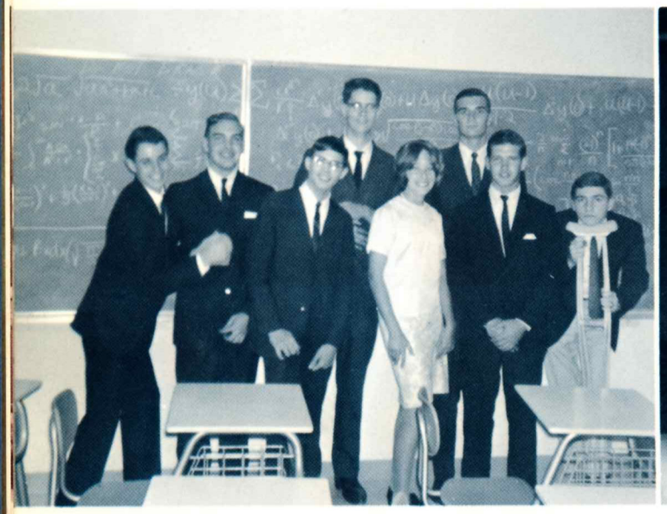

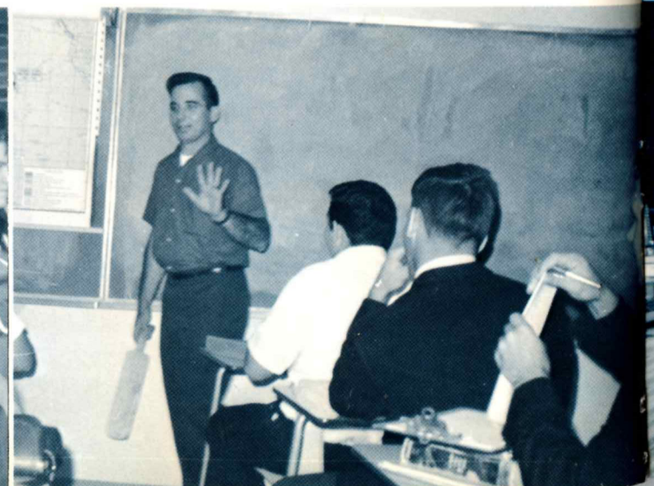

WOULD YOU BELIEVE. . .

Faye B.

Robbie B.

Gloria

Prissy

Billy B.

Pat

Angus

Martha

David C.

Jack

Lynne D.

Chic

Jerry F.

Wayne

Buddy G.

Buddy G.

Cecile

Charlie

Pam

Brigitte

. . . SENIORS?

Patsy J.

Julie

Karen K.

Tommy K.

Linda K.

Paulette

Faye L.

Joie

Phillip

Sonny H.

Jackie M.

Theresa

David M.

George

Brenda N.

Charles N.

Angie

Nickie

John P.

Betty Jo

Ginger

Jimmy R.

Donna

Donald

James S.

Sue

Becky

John T.

Marilyn

Cindy

Elizabeth

Dennis

Dianne

Bob

Carolyn

Glenn

Nancy

Mike L.

Rex T.

Mrs. Gallaher

ADMINISTRATION

BOARD OF EDUCATION

STANDING: Joseph E. Saxon, Kenneth W. Perry, Orwin J. Scharr, Bruce R. Edwards. SEATED: Marby Penton, N. E. Taconi, James H. Waddell, M.D.

PRINCIPAL:
Allen T. Curry

SUPERINTENDENT:
N.E. Taconi

IN THE OFFICE

SECRETARIES: Mrs. Beryl Reviere, Mrs. W.E. Dorroh. COUNSELOR: Mrs. Hermanelle Barnett.

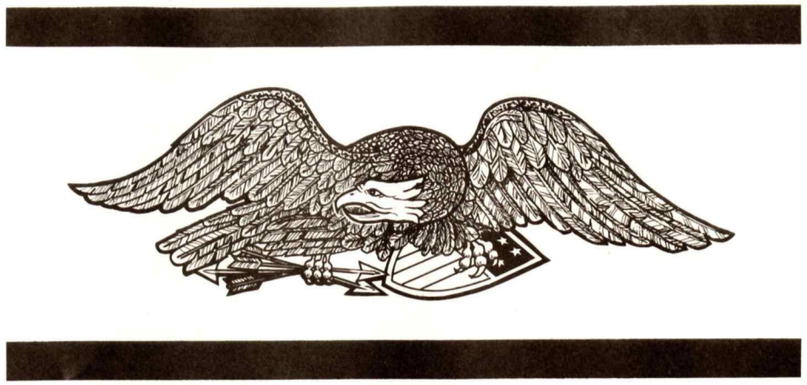

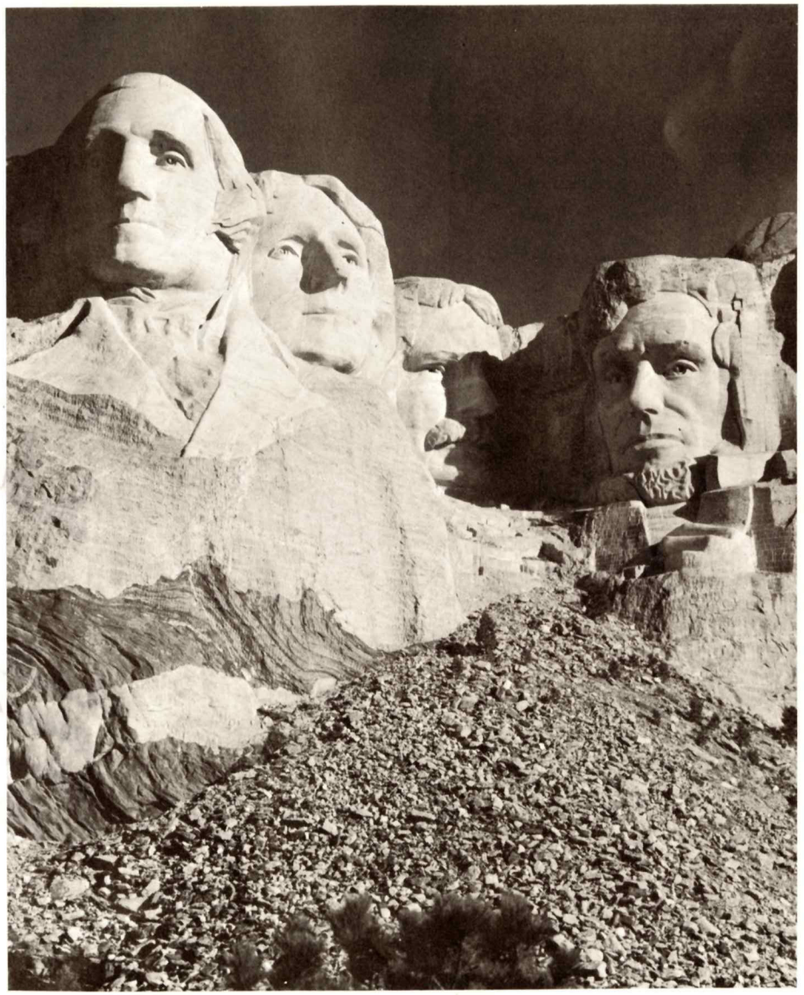

FACULTY

MRS. HERMANELL BARNETT-
Guidance Counselor

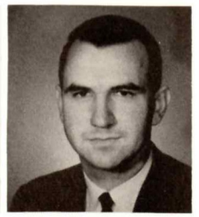

MR. RONNIE BEVERIN-
Band Director

MRS. TANA BRADLEY-
English II
Sophomore Sponsor

MR. DON BROWN-
American State Government, Communism, Driver's Education, Assistant Football Coach

MR. CLAY CASTON-
Mechanical Drawing
Junior Sponsor

MRS. PAULA CASTON-
Mathematics
Junior Sponsor

MR. JOE CHISM -
Spanish I, II

MRS. ADELE CLARK-
English III

MR. ROBERT ENDT-
Unified Geometry, Physics, Advanced Math
Freshman Sponsor

Don Fairley

MR. DON FAIRLEY-
Mississippi History, Civics
Freshman Sponsor

MRS. AURINE GALLAHER-
English IV, Speech, Journalism, English III
Senior Class Sponsor

It has been a pleasure teaching you Daniel.
Mrs. D. A. Gandy

MRS. DIANE GANDY-
English I
Freshman Sponsor

MR. TOMMY GLASS -
American History, Mississippi History

MR. JACK GUNN-
Chemistry, Biology
Sophomore Class Sponsor

MR. BILLY HUBBARD-
Algebra I, II, Assistant Football Coach
Sophomore Sponsor

MRS. W. J. HUEY-
French, Latin

MRS. MARY KANADY-
Piano

MR. JAMES MCDANIEL-
Associate Band Director

MR. ARTHUR NEWMAN-
Biology, General Science
Sophomore Sponsor

MRS. MARILENA PENTON-
Librarian

Good luck in the future Mrs Pepper

MR. HUGH PEPPER-
Physical Education, Head Football Coach

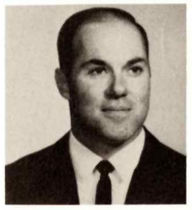

MRS. HUGH PEPPER-
Study Hall

MISS BONNIE SPRAYBERRY-
Home Economics I, II,
Junior Class Sponsor

MRS. HARRIET TREMMEL -
Typing, Shorthand I, II, Bookkeeping
Senior Class Sponsor

MR. HARRIS -
Shop

MISS SUSIE RAINS -
History
NOT SHOWN

MISS THERESA SPIGENER -
Choir Director
NOT SHOWN

MRS. JUDY WHITE -
English II and III
NOT SHOWN

Now we're open for business.

Mr. Endt and his eggheads!

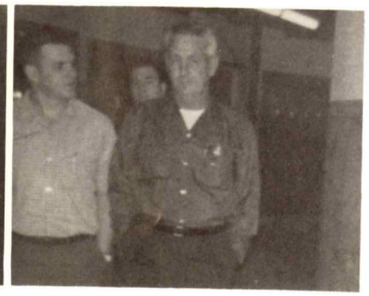

Wait for me!

Eek! A rat!

Mrs. Penton's Paradise

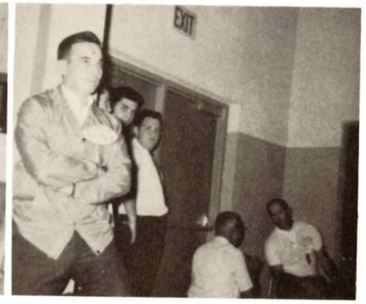

I don't care if you were here first, Willie, I'm Getting my shoes shined next.

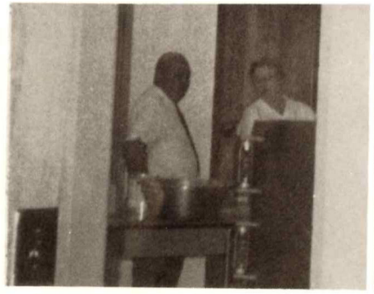

Just one doughnut?

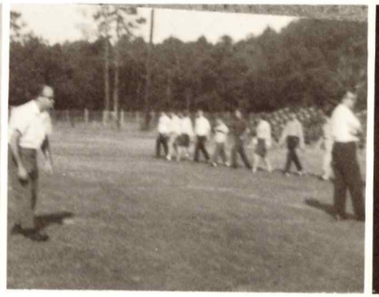

Catch us if you can!

The little ole breadmaker, me.

OK! I'll smile.

Lets' go gang!

One coffee and two doughnuts.

SENIORS

SENIOR CLASS OFFICERS

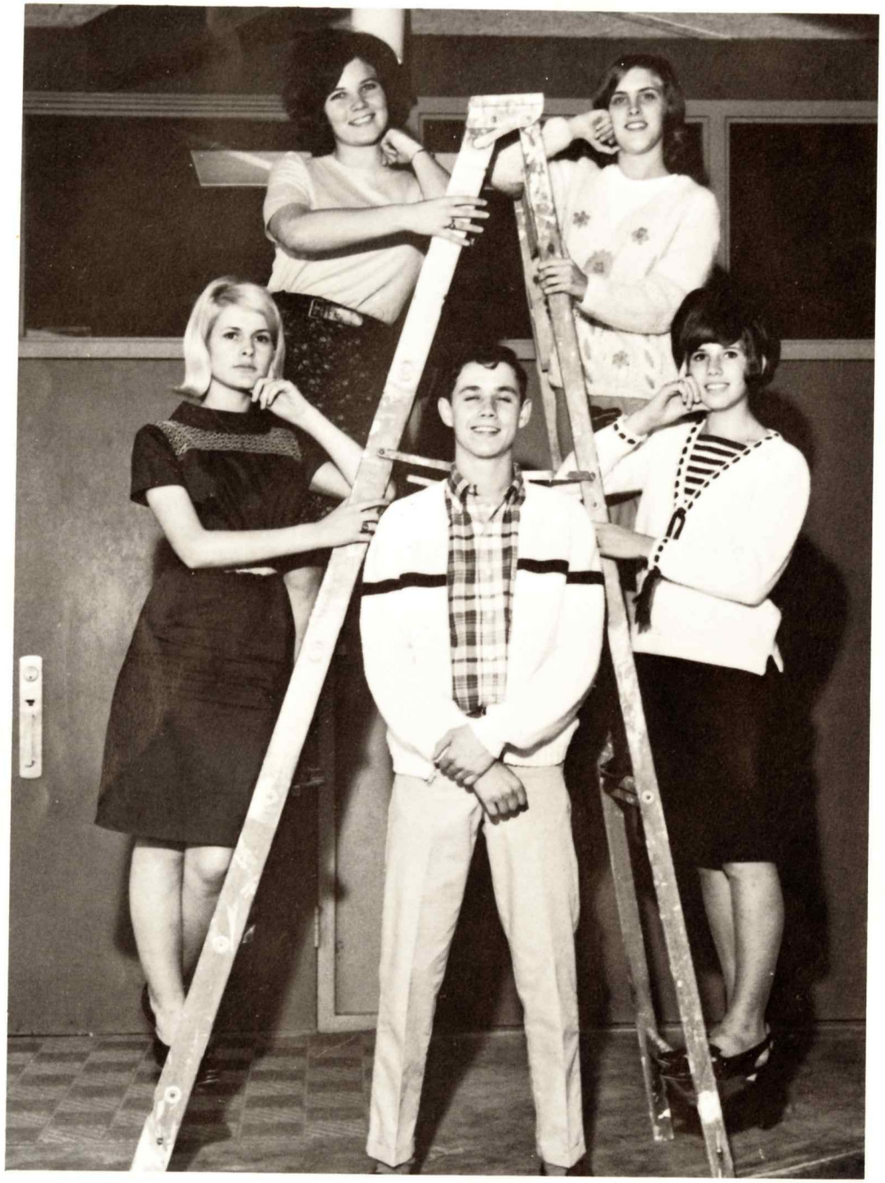

Jack Dessommes, President; Lynne Dudley, Vice President, Betty Jo Ray, Secretary; Paulette Kramer, Treasurer; Patsy Parker, Reporter.

IN APPRECIATION OF

Mrs. Gallaher, who has guided us through our high school years, working with us as a teacher and annual sponsor.

Miss "Minnie" Mason, who has been with us and helped us ever since the first grade.

Mrs. Francesca Howard, who was the sponsor of many annuals and senior classes in the past and contributed much to the development of our school before leaving to fill a position at J.C.J.C.

WAYNE ADAMS
"I'm great."

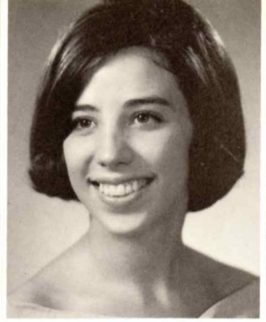

JACQUELINE ASHER
"Blessed are they who say little for they shall never be quoted." Pep Squad, 2,3,4; Co-Captain, 4; Annual Staff, 4; Junior Red Cross, 4; FHA, 2,3,4; Vice President, 2; Reporter, 4; Class Sweetheart, 2, 4; Class Beauty, 4.

FAYE CATHERINE BENEZUE
"Life has a value only when it has something valuable as its object." Pep Squad, 2,3, 4; FHA, 2,3,4; French Club, 2,3; Junior Red Cross, 2,3; Sweetheart, 3; Drama Club, 3; Annual Staff, 4.

PRISCILLA ANNE BRUNIES "Prissy"
"Never love unless you can bear all the faults of a man."
12 Year Student; Choir, 1,2; Cheerleader, 1,2; Beauty, 2; Class Officer, 2; Junior Class Play, 3; Junior Red Cross, 3, 4; Annual Staff, 4; Paper Staff, 4; Exchange Editor, 4; Senior Play, 4; Drama Club, 4; O. S. Club, 4; Bookstore, 4.

BILLY A. BURRELL
"Some of my best school days were the ones I missed."

ROBBIE ELIZABETH BENEZUE
"The secret of success is work, but who wants to know the secret." Spanish Club, 1; Science Club, 1; FHA, 2; FBLA, 2,3; Annual Staff, 4; Pep Squad, 4; Transferred from New Orleans, 3.

GLORIA L. BRELAND
"Lead me not into temptation, just show me the way." Transferred from Fort Walton Beach Florida, 1; Sweetheart Contest, 1; FTA, 2; French Club, 2; Pep Squad, 3,4; Dewey Decimals, 3; Annual Staff, 4.

JAMES L. BRIDGES
"I often wonder who will rule the world when I am gone." Band, 1,2,3,4; Stage Band, 4; Beta Club, 4; Annual Staff, 4.

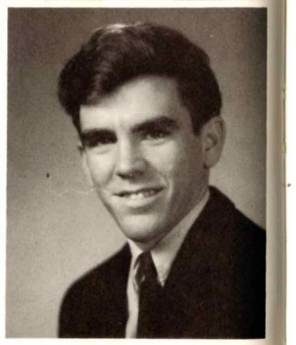

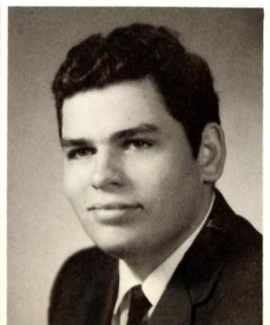

GARRY CALLENDER
"Nothing is impossible; God meant it that way." Choir, 1; Jets Club, 3, 4; Library Club, 4; Audio-Vis. Tech. Dr., 4; Paper Staff, 4; Senior Class Play, 4.

ANGUS L. CATCHOT
"Why do today what you can put off till tomorrow." Football, 1,2,3,4; Basketball, 1, 2; Baseball, 2,4; O.S. Club, 4; Honorable Mention (Football), 4.

JACK DESSOMMES
"Brunettes are good fisherman-look which one caught me. I. B. B. B." Basketball, 1,2; Track, 2; Football, 4; Friendliest, 3,4; Most courteous, 4; Most Intellectual, 4; Class Favorite, 1,4; Class President, 1,4; Beta Club, 1,2,3,4; Beta Club Vice Pres., 3; Student Council, 1,2,3,4; Drama Club, 2,3,4; Mr. Library Club, 2,3,4; Mr. O.S.H.S., 4; Sr. Play, 4; Annual Staff, 4; Beta Club Court, 2,3; Student of the Month, 4.

SHERRON LYNN DIMICK
"All I have seen teaches me to trust the Creator for all I have not seen." Belle of Class, 1; Paper Staff, 1; Journ. Club, 1,4; Sci. Club & Winner, 1; Natl. Jr. Hon. Society, 1; 1st. Solos & Trio, 1,2; Jets Club, 4; Annual Staff, 4; State Band, 4; Elks Youth Representative.

JAMES DODGE
"Sometimes I sit and think, but most of the time I just sit." Band, 1,2,3,4; French Club, 2,3; Stage Band, 4.

MARTHA KEITH CLARK
"It's Better to know nothing than to know what ain't so." Band, 1,2; Jr. Sec., 3; French Club, 2,3; Jr. Red Cross, 3; Jr. Red Cross Vice President, 3; Jr. Class Play, 3; Senior Class Play, 4; Annual Staff, 4; Sec., 4; Beta Club, 4; Most Sophisticated Sr., 4.

KAREN LYNNE DUDLEY
"I put all my worries into a pocket with a hole in it." 12 Yr. Student; Band, 1,2,3, 4; Alt. Majorette, 2; Majorette, 3,4; Class Beauty, 1,2; 2nd Alt. 1; Sweetheart Cont., 1,4; Class Favorite, 1,4; French Club, 2, 3; FHA Pres., 2; FHA Sec., 3; Jr. Play, 3; Stu. Conductor, 3; Beta Club, 3,4; Out-Standing Band Woman, 3; Girls state, 3; Jr. Red Cross, 2; Jolliest Jr., 3; Pres. Jr. Class, 3; Thes. Soc., 3,4; Drama Club, 3,4; Band Rep., 3; Ed. of Annual, 4; Sr. Play, 4; Wittest Girl, 4; Most Vers. Girl, 4; Vice-Pres. Sr. Class, 4; Paper Staff, 4; Ftr. Ed. of Paper, 4; Band Sec., 4; Off. Asst., 4; Drama Club Clerk, 4; Thes. Soc. Clerk, 4; Jan. Student of the Month.

DAVID COWARD
"Be good, this is the best way to get ahead in life." Football, 1, 2,3,4; Basketball 1, 2,3; Baseball, 1,2,3, 4; Track, 1,3,4; O.S. Club, 4; Annual Staff, 4.

ROBERT E. EBERT
"But tomorrow, Mr. Brown." Annual Staff, 4.

RALPH DOUGHERTY
"Why call me crip, I just walk funny." Transfer from Oxford High, 4; Basketball, 2,3; Baseball, 2,3; Jr. Class Pres., 3; Most Handsome, 4.

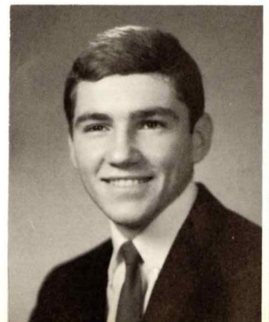

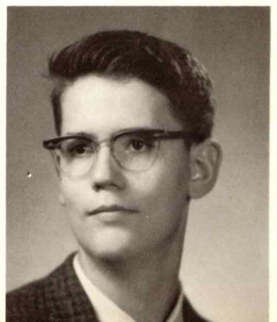

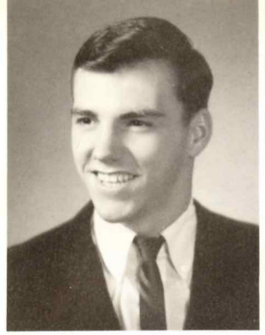

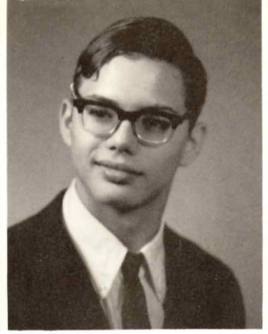

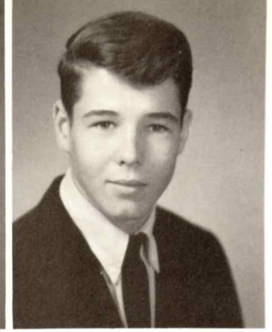

KENNY R. FREEMAN
"Work facinates me, I could sit and watch it for hours" Football, 4; Track, 4; Annual Staff, 4; Senior Class Play, 4.

CHARLES EARL EVANS JR. "Chic"
"I used to be conceited, but now I'm convinced!!" Football, 1,2,3,4; Track, 1; Junior Play, 3; Jolliest Junior, 3; O.S. Club, 4; Annual Staff, 4; Senior Play, 4; Typical Senior, 4.

JERRY RONALD FAST
"If we do not go out into the world and call every man our brother, there are those who will go out and call him 'Comrade'" Annual Staff, 4.

WAYNE E. FRYOU
"Of course I'm the best drummer!!" Band, 1,2,3,4; French Club, 1.

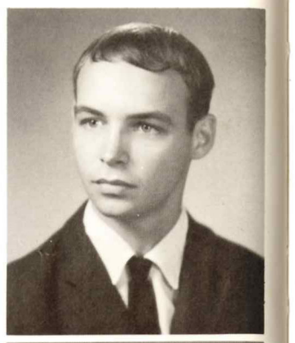

GEORGE WALTER GARRETT
"He who loves not wine, women, and song remains a fool his whole life long." Junior Play, 3.

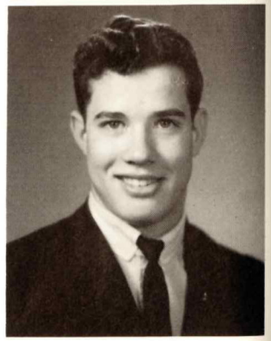

ROBERT R. GERMANY "I fear nobody as long as he is dead" Football, 1, 2,3,4; Track, 3,4; Junior play, 3; Annual Staff, 4; Senior Play, 4.

VIRGINIA S. GRIGGS
"One who has never loved, has never lived." Dewey Decimals, 1,2,3,4; French Club, 2,3; Jr. Red Cross, 3,4; Drama Club, 3,4; Jets Club, 4; Lettermen's Club, 4; Beta Club, 3,4; Tennis Club, 3; Annual Staff, 4; FHA, 2,3.

BYRON LEE GEORGE
"Buddy" "See ya'll at the VAPORS" French Club, 2,3; Jets Club, 2,3,4; Beta Club, 3,4; Best natured, 3; Play Boy Pep Squad, 3,4; Annual Staff, 4; 12-year student; Senior Play, 4.

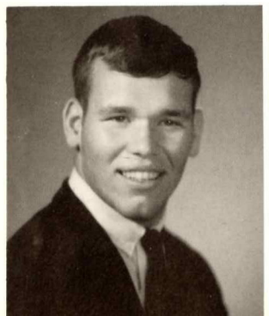

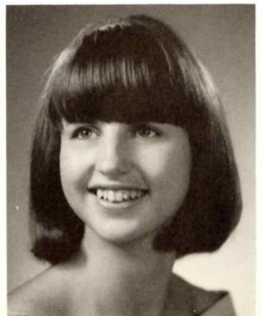

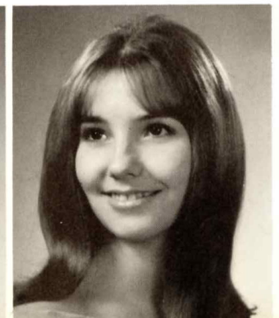

SHERRELL CECILE HAMMOND
Withdrawn.

CHARLES E. HARRIS
"If at first you don't succeed, forget about it!!!" 12 Year Student.

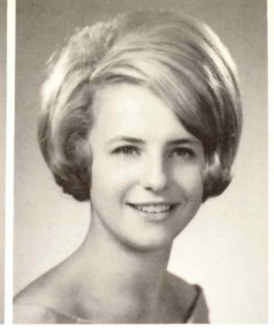

BRIGITTE HIGGINBOTHAM
"The first thought is often the best" Band, 1,2,3,4; Transferred from Lompoc, California, 4; Drama Club, 2; Future Teachers, 3; President Business Club, 3.

PAMELA NORFLETTA HELM "Pam"
"Live and Learn, Die and forgett!!!" Freshman Class Beauty, 1; School Beauty, 1; "Most Unpredictable", 3; School Who's Who, 3; F.H.A., Member, 1,2; Sub-District Secretary; F.H.A., 2; Junior Class Play, 3; Majorette, 2,3,4; Band, 1,2,3,4; Annual Staff, 4; Paper Staff, 3; Senior Play, 4; Office Assistant, 4.

WILLIE C. HELMS
"Eat, Drink and be merry." Annual Staff, 4; Senior Play, 4; Audio-Vision Club, 4; Dewey Decimals, 3,4.

FRED HOWELL
"Some say he's bashful, but most doubt it." Football, 1, 2,3,4; Basketball, 1; Track, 1; French Club, 2,3; Annual Staff, 4; President Safety Club, 4.

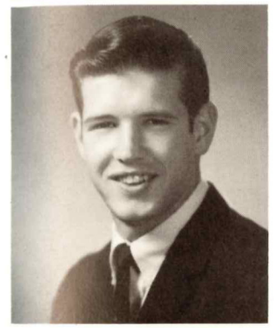

PATSY DEAN JORDAN
"Neat, sweet, and hard to beat" Sweetheart Contest, 3; Junior Red Cross, 3; Choir, 2; Annual Staff, 4; F.H.A., 2, 3,4; Pep Squad, 3,4.

JULIE ANN JURICH
"SONNY days are best" Trans. Sacred Heart, 2; Choir, 2,3; Sweetheart Contest, 2,3,4; Red Cross, 2,3,4; FHA Treas., 2; Drama Club, 2,3,4; Pep Club, 2,3; Homecoming court, 2,4; Typical Teenager, 3; Thespian Society, 3,4; Vice-Pres., 4; Jr. Play, Alt. Cheerleader, 3; Senior play; Office Asst., 4; Typical Senior; Class Beauty, 4; FHA Vice-Pres., 4; Annual Staff, 4; Paper Staft, 4; Drama Club, 3,4.

KAREN SUE KEISTER
"Everything happens to everybody" F.H.A., 1,2,4; Pep Squad, 2, 3,4; Jets Club, 3,4; Choir, 3,4; Annual Staff, 4; Paper Staff.

TOMMY C. KESSINGER
"When you're as perfect as I am, it's hard to be humble" Basketball, 1,2,3,4; Football, 1; Track, 1,2; Drama Club, 1, 4; Annual Staff, 4; Most likely to become a senior, 3; O.S. Club, 4; Jets Club, 4; Most likely to succeed, 4.

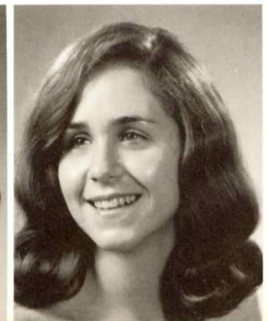

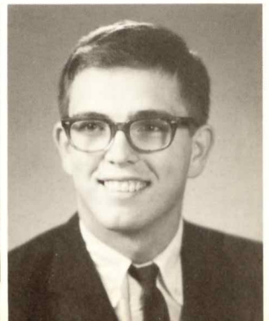

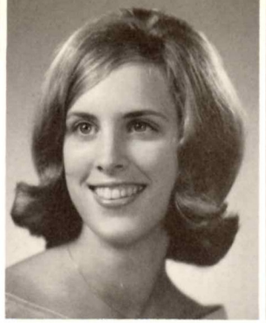

FAY LADNIER
"One smile for every girl-two for every boy." 12 Year Student; FHA, 2,3,4; Jr. Red Cross, 3; Glee Club, 3; Annual Staff, 4; Paper Staff, 4.

LINDA KIMBLE
"Good things come in small packages." School Paper, 1; National Honor Society, 1; Drill Team, 1; Band, 1,2,3,4; French Club, 2,3; Beta Club, 2,3,4; Drama Club, 2,3,4; Best Natured Girl, 3; Annual Staff, Paper Staff, 4; Miss. All State Band Clinic, 4; Gulf Coast Band Clinic, 4; Senior Play, 4.

PAULETTE KRAMER
"I will sit down now, but the time will come when you will hear me." Transferred from Central High, Duluth, Minn; Class Reporter, 1; Choir, 1,2,3,4; Drama Club, 1,2,3,4; Student Council, 2; G.A.A., 2,3; Merit Roll, 2,3; Safety Council Sec., 2; Student Play Director, 4; Treasurer, 4; Sextet, 4; Pep Squad, 4;

BILL LANGE
"There ain't no future in it, just no future." Band, 1,2,3; Jets Club, 3,4; School Photographer, 3,4; Play Boy Pep Squad, 4; First Lieutenant of Band, 2.

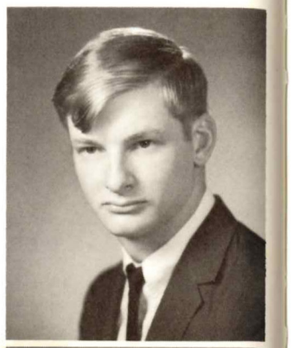
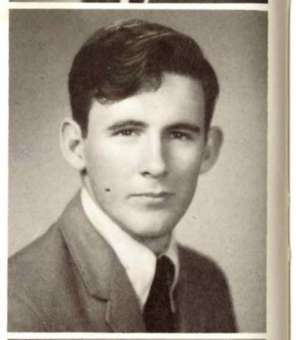

JACQUELINE LOUISE McPHERSON
"100 Words a minute-No typewriter!" 12 Year Student; Sweet Heart Contestant, 1,2,3,4; Beta Club, 2,3,4; Choir, 2,4; French Club, 2,3; Homecoming court, 2,3; Pep Squad, 2; Junior Red Cross Reporter, 3,4; Cheerleader, 3,4; Co-captain, 4; Junior play, 3; Senior Play, 4; Beta Club President, 4; Annual Staff Assistant Editor, 4; Student Council, 4; Drama Club, 4; Who's Who Senior Favorite, 4; Sextet, 4; Student of the Month for December, 4; Bookstore Assistant, 3.

MICHAEL J. LOUVIERE
"Who, 'ME' worry?" Band, 1,2,3; Annual Staff, 4.

PATRICIA ANN McCARNEY
"When life's path is steep, keep your mind even." FHA, 1; Pep Squad, 2,3; Jr. Red Cross, 2; Beta Club, 3,4; FHA, 3; Pep Squad, 4; Annual Staff, 4.

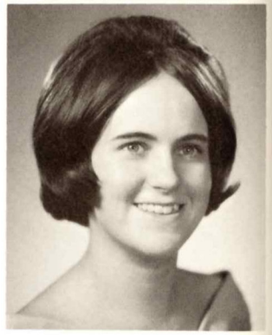

PHILLIP L. MALLETT
"Duh"..... Baseball, 1,2,3,4; Football, 1,2,3,4; Track, 1,2,3,4; Annual Staff, 4.

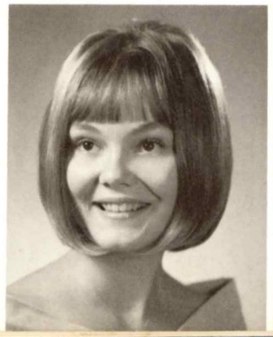
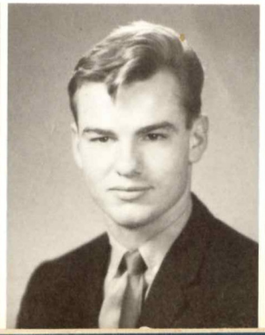
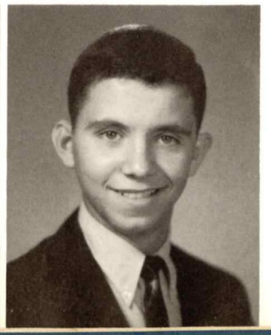

JOE I. MASON
"I would be married but I have no wife, so therefore I'm married to a single life." Basketball, 1,2,3,4; Jets Club, 2; Junior Class Favorite, 3; Most Unpredictable, 3; Football, 3; 12 Year Student; Track, 3; Jr. Class Play, 3; Sr. Class Play, 4; Senior Class Favorite, 4; Best Dressed Boy, 4; Junior Red Cross, 1; Camera Club, 2.

GEORGE MULVANEY
"Anytime is the right time." Football, 1,2,4; Letterman, 4; Basketball, 1,2,3; Track, 3; 3-Place All Conference 440-yd. Dash; Cutest Couple, 4; Annual Staff, 4; Paper Staff, 4; O.S. Club, 4.

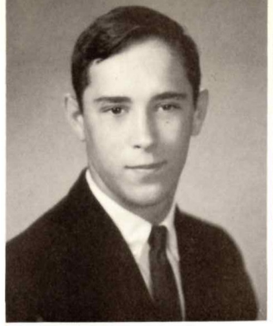

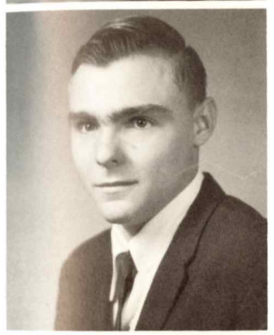

BRENDA F. NOBLE
"To err is human, to forgive is divine." 12 Year Student; Pep Squad, 1,2,3,4; Class President, 1; FHA, 1; French Club, 2,3; Beta Club, 2,3,4; Most Intelligent, 2; French Club Vice Pres., 3; Beta Club Sec., 3; 1'st Lieutenant of Pep Squad, 3; Most Likelt to be a Senior, 3; D.A.R. Essay Contest, 3; Pep Squad Capt., 4; Vice-Pres. of Beta Club, 4; Student of the month; Most Likely to Succeed, 4; Most Intelligent Girl, 4; Annual Staff Business Manager, 4; Student Council, 4; Bookstore Assistant, 4.

THERESA ANN MILLER
"I refuse to be embarrassed." FHA, 1,3; Beta Club, 2,3,4; Student Council, 2,3,4; Student Council Secretary and Treasurer, 3; Student Council President, 4; French Club, 2,3; Jets Club, 4; Pep Squad, 3,4; Beta Club Secretary, 4; Girls' Stater, 3; VFW Award for Highest Average; Bookstore Assistant, 4; Annual Staff, 4; Paper Staff, 4; Student of the Month for Sept., 4.

DAVID J. MERRIMAN
"I would if I could, but I can't so I won't." Football, 1,2,3,4; Track, 3; Library club, 1; Red Cross 1.

CHARLES A. NUNLEY
"Yes, Hot Rod is my Brother." Annual Staff, 4.

ANGELA MARTHA PALMER
"Give the world the best you have, and the best will come back to you." Band, 1,2,3; Tennis, 1,2,3,4; Choir, 1; Drama Club, 1,2,3; Junior Play; Paper Staff, 3; Lettermen's Club, 4; Annual Staff, 4.

NICKIE G. PARKER
"To know what you know and know what you don't know is the characteristic of one who knows." Trans. from Germany; Choir, 2,3,4; Boys Quartet, 3,4; Annual Staff, 4; Paper Staff, 4; Soccer, 2,3; Most Val. Goalie, 2,3; Wrestling, 2,3; Football, 2; Tennis, 3,4; German Club, 3,4; Red Cross, 2; Ski. Club 2,3; Ski Team, 2,3; Play Boy Pep Squad, 4.

RICHARD PARDUE
"I was born this way, what's your excuse?" Junior Play, Senior Play.

ANNA L. PARDUE
"It's nice to be important, but it's more important to be nice." Jr. Red Cross, 1,4; 4-H, 1,2; Choir, 2; FHA, 2,4; Jets Club, 3,4; Jet's Club Sec. and Treas., 3; Jet's Club Pres., 4; Tennis Team, 1,2,3,4; Drama Club, 2,3,4; Thespian Society, 3,4; Office Assistant, 3; Pep Squad, 2,3; Dewey Decimals, 4; Library Assistant, 4; Audio-Vis. Dept., 4; Audio-Vis. Sec., 4; Annual Staff, 4; HOUND'S TALE, 4; Dept. Editor, 4.

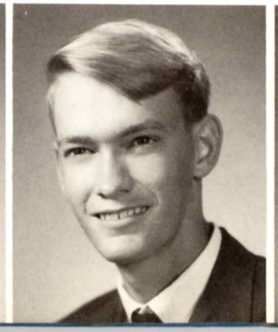
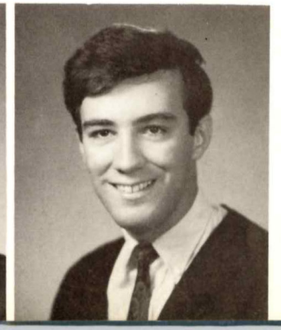

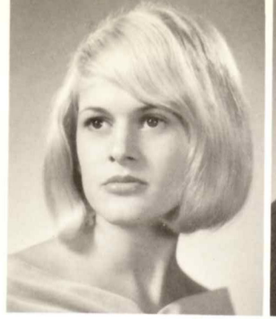

PATSY LOU PARKER
"It is true blondes have more fun." F. H. A., 1,2,3; Drama Club, 1,2; Red Cross, 1,2; 4-H, 1,2; French Club, 1,2; Annual Staff, 4; Paper Staff, 4; Play Cast, 3; Sr. Class Reporter, 4; Alternate Cheerleader, 3.

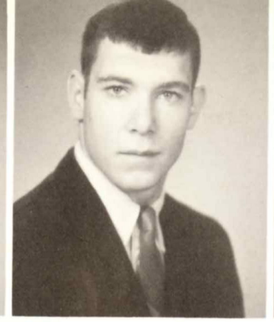

JERRY EDWARD PLATT
"But Mrs. Gallaher, I'm Jerry!!" Football, 1,3,4; Basketball, 1,2,3,4; Baseball, 3,4; Red Cross, 3,4; Annual Staff, 4; Paper Staff, 4; Outstanding Back in Turkey Bowl, 4; Honorable Mention Football, 4; O. S. Club, 3,4; Ted Patterson Football Award, 4; Most Valuable Player; Basketball, 4; Senior Play, 4.

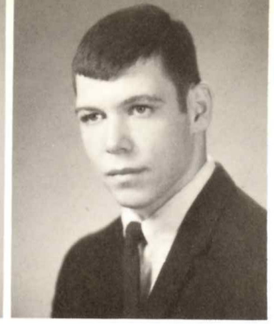

TERRY EDWARD PLATT
"I didn't do it, Jerry did!!" Football, 1,2,3,4; Basketball, 1,2,3,4; Track, 1,2,3; Jr. Red Cross, 1,2,3,4; O. S. Club, 3,4; Paper Staff, 4; Annual Staff, 4; Senior Play, 4; Most Valuable Lineman Football, 4.

SOPHIA ROSETTI
(Not Shown)

JAMES EDWARD RYAN
"Falling off a log is a pretty hard fall, but falling in love is the hardest of all" Baseball, 1,2,3,4; Basketball, 1,2,3,4; Football, 1,2,3,4; Track, 1,2,3,4; Typical Teenager, 3; All Conference Football, 4; Annual Staff, 4; Paper Staff, 4; Most Valuable Player, 4; Drama Club, 4; O. S. Club, 3,4; Co-Captain Football, 4; Best Distance Runner; Senior Class Favorite, 4; Most Athletic, 4; All Conference Basketball, 4; Senior Class Play, 4.

PAUL E. SEALS
"Drink today and drown all sorrows, for you may die tomorrow." Tennis, 1,2,3,4; 4-H Club, 1; Red Cross, 1,2.

JOHN G. PUHLE
"Be not the first by whom the new styles are tried, nor the last to lay the old aside." Dewey Decimals, 1,2,3; Junior High Student Council, 1; French Club, 2,3; Jets Club, 2,3; Play Boy Pep Squad, 3,4; Latin Club, 1; Drama Club, 3; WLOX Radio Reporter, 3; Thespian Club Pres., 4; Annual Staff, 4; 12 Year Student; Drama Club Play, 3; Drama Club President, 4.

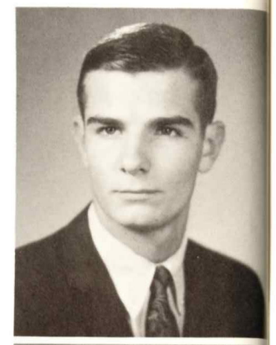

BETTY JO RAY
"When you laugh the world laughs with you; when you cry you cry alone" Sweetheart Contest, 1,2,3,4; Band, 1,2,3,4; Choir, 1,2,3; Class Beauty, 2,3,4; Class Reporter, 2; Class Secretary, 3,4; Junior Play, 3; Annual Staff Sec., 4; Junior Favorite, 3; Most Talented, 3,4; Most Courteous, 4; Miss O. S. H. S., 4; Senior Favorite, 4; Best Dressed, 4; Homecoming Queen, 4; Drum Majorette Band, 4.

GINGER F. REYNOLDS
"I crave emxitement: Let's do something!" Red Cross, 1,3,4; Tri-Hi-Y, 1; Science Club, 1; F. H. A., 1; French Club, 2,3; Pep Squad, 3,4; Class Play, 3; Drama Club, 4; Paper Staff, 4; Annual Staff, 4.

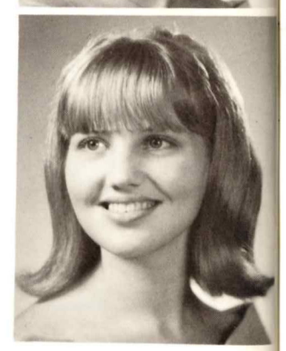

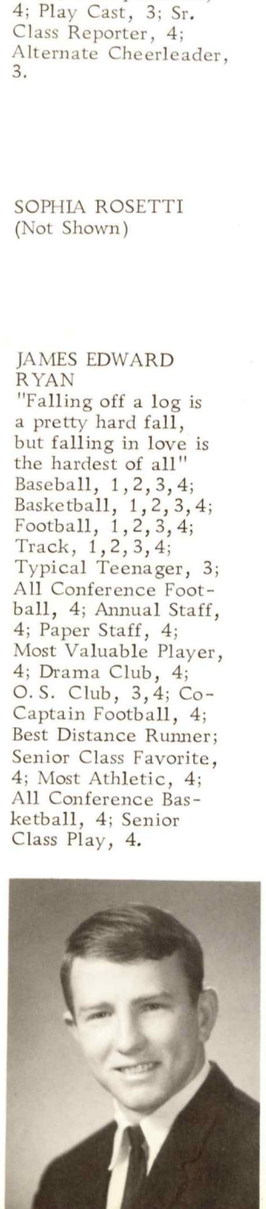

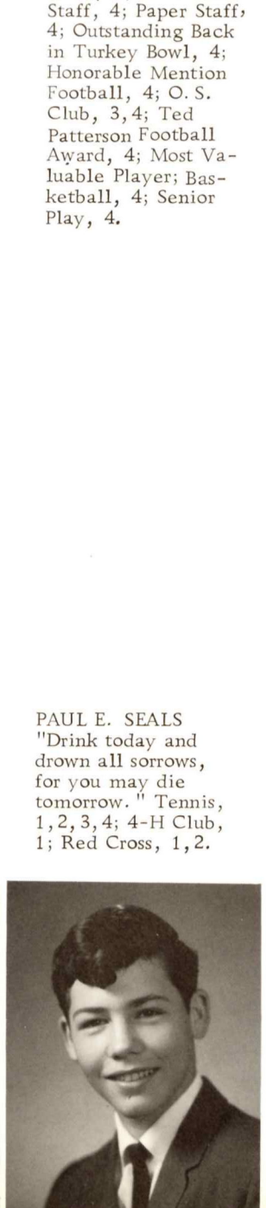

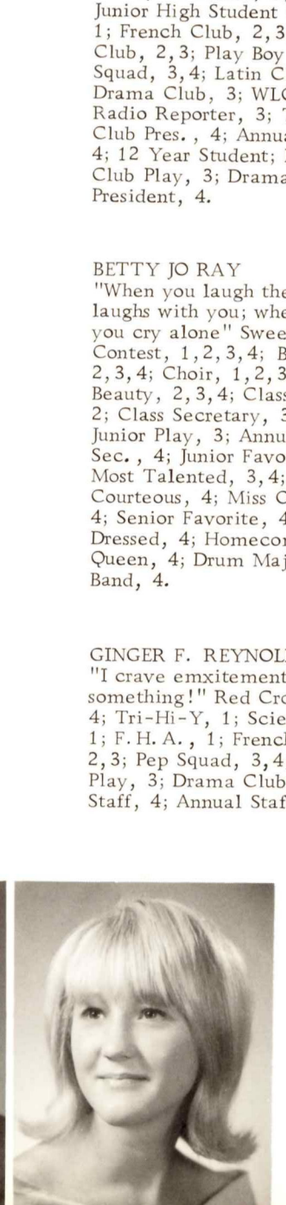

DONNA J. SEIDEL
"Don't worry about people knowing your ability, but worry when you haven't got it" Transferred from South; Kingstown High School; Rhode Island, 4; Girls Basketball, 2; Prom Committees, 3; Drama Club, 4; Annual Staff, 4; Senior Play, 4.

DONALD S. SKINNER
"Have no fear; the beast is here" Basketball, 2; Football, 3; Track, 1,2.

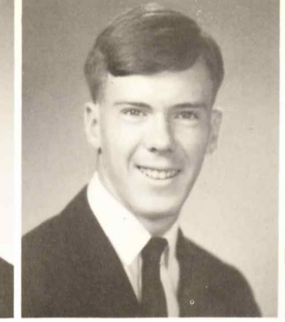

AMES L. SPENCER
"Transferred"

MARY MARGARET STALNAKER
"Better late than never!!" Junior Red Cross, 1,2; F. H. A., 1,2; Band, 1,2; Drama Club 2,3,4; Pep Squad, 3; Paper Staff, 4; Office Asst., 2,4; O. S. Club, 4; Tennis, 1,2.

SUE ANN SWITZER
"It's not the grades you get, it's the way you make them" Annual Staff, 4; Paper Staff, 4; Pep Squad, 4; Tennis Club, 3; Dewey Decimals, 4; F. H. A., 1,4; Jets Club, 3, 4; Library Assistant, 4.

ALICE REBECCA TAYLOR
"A good name is more to be desired than great riches." FHA, 1,3; French Club, 2,3; Student Council, 2,3,4; Student Council Secretary, 4; Beta Club, 2,3,4; Beta Club Secretary, 4; Accompanist for Chorus, 2,3,4; Choir, 1,2,3, 4; Sextet, 4; Office Assistant, 3; Dewey Decimels, 1,2,3,4; Annual Staff, 4; Pep Squad, 4; DAR Good Citizen Award, 4; 12 Year Student.

DAVID TERRY
"I finally made it!!"

MARILYN ELAINE TOCHE
"Dynamite comes in small packages" Drama Club, 1,2; F. H. A., 1; Pep Squad, 3,4; Jr. Red Cross, 3; Alternate Cheerleader, 4; Annual Staff, 4; Office Assistant, 4.

REX TOOTLE
"I'm a Iver, can't you tell by my smile?" Junior Play, 3; Football, 1; Annual Staff, 4; 4-H Club, 1.

JOHN A. THOMAS
"In matters controversial my perception's rather fine; I always see points of view: the one that's wrong and mine!!" Transferred from Bitburg, Germany; Play Boy Pep Squad, 4; Annual Staff, 4; Paper Staff, 4; Class Play, 3; Beta Club, 3; Jr. Red Cross, 1,2; Safety Club, 4; Citizenship Award, 1.

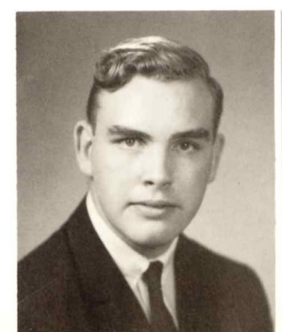

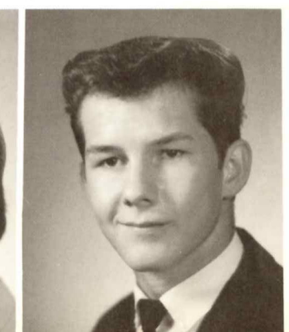

DON VERELLEN
"Would you believe?" Football, 3,4; Honorable mention, 4; Baseball, 4; Track, 2,3,4; Basketball, 2,3,4; O. S. Club, 4; Annual Staff, 4; Jr. Red Cross, 3,4.

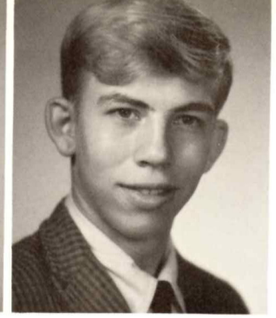

RICHARD D. VERMEULEN
"Good-bye, O. S. H. S., Hello, Navy."

CINDY A. WERNETH
"Being grown up means we can have our own way--at our own expense." Transferred From Fairhope High. Daphne May Day Court, 1; Spring Festival Court, 1; Cheerleader, 1; Most Talented, 1; Choir, 3,4; Sweetheart Contest top 10,2; Paper Staff, 3; Jr. class play; annual staff, 4; Drama club, 4.

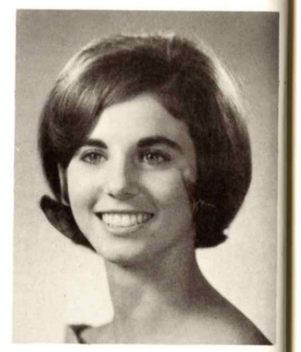

ELIZABETH ANNE WHIDDON
"Contemplate Simplicity." Transferred from Vancleave High. Dewey Decimals, 4; Annual Staff, 4; Paper Staff, 4; Betty Crocker Award, 4.

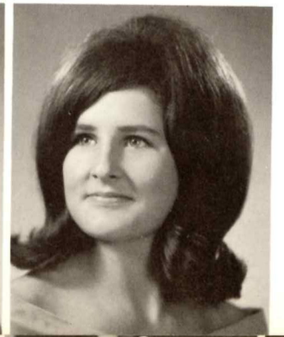

ELIZABETH DIANNE WILLIAMS
"Cheering is the greatest." Drama Club, 1,2,3,4; Cheerleader, 2,3,4; Cheerleader Captain, 4; French Club, 2,3; Choir, 2; FHA, 2,3,4; FHA Reporter, 2; Thespian Club, 3,4; Sweetheart, 3; Homecoming Maid, 3; Class Beauty, 3,4; Most School Spirit, 3; Jr. Red Cross, 3,4.

WILLIAM DENNIS WILLIAMS
"Oh, the trials of being handsome!" 12 Year Student; Jets Club Sec.; Jets Club Reporter, 3; Jets Club, 4; Drama Club Reporter, 3,4; Basketball, 3; Track, 3; Play Boy Pep Squad, 3,4; Junior Class Play, 3; Senior play, 4; Editor of HOUND'S TALE, 4; Advertising Manager, 4; Annual Staff, 4; October Student of the Month, 4; WLOX Correspondence, 3; Most School Spirit, 4; Most Loyal Senior, 4.

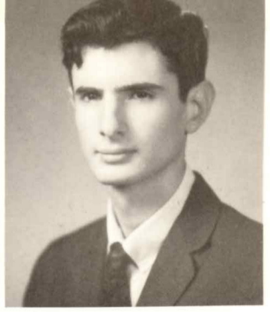

ROBERT GARNET WILSON
"Born to raise hell; to give the devil his due." Transferred from Bourne High, Bourne, Massachusetts. Paper Staff, 4; Drama Club, 4; Thespian Club, 4; Latin Club, 4; National Safety Club, 4.

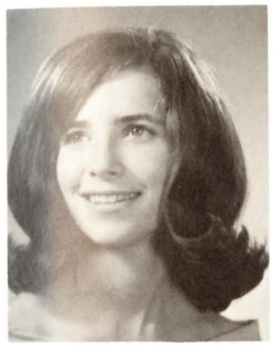

CAROLYN ANN YOUNG
"Hey, there, I'm Georgie's Girl." School Beauty, 1; Third Alternate, 1; Class Beauty, 1,2,3; Homecoming Maid, 1; Sweetheart Contest, 1,2,3,4; Class Reporter, 1, 2,3; FHA, 1,3; Junior Red Cross, 1,2,4; Red Cross Secy. 1; 4-H, 1,2; Band, 1,2,3,4; Majorette, 1,2,3,4; Band Officer, 4; Reporter, 4; French Club, 2,3; French Club Reporter, 3; Drama Club, 2,3; Jr. Class Play, 3; Annual Staff, 4; Cutest Couple, 4.

NANCY ELLEN ZANCA
"She's little and she's wise; she's a terror for her size." 12 Year Student; Sweetheart Contest, 1,3; French Club, 2; Band, 1,2,3, 4; Majorette, 1,2; Head Majorette, 3,4; Annual Staff, 4; Homecoming Maid, 1,4; Drama Club, 3,4; Thespian Club, 3,4; Thespian Club Secy., 4; Class Play 3,4.

JAMES WEIDERKEHR
(Not Shown)

GLENN YOUNG
"A job worth doing is a job worth doing well." 12 Year Student; Paper Staff, 4; Annual Staff, 4; Band, 2,3,4.

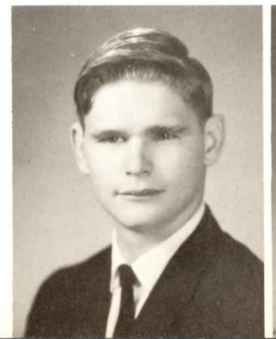

Monopoly or trust

It's a new fad.

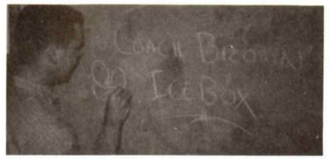

Now I'm a believer.

Hard day's night

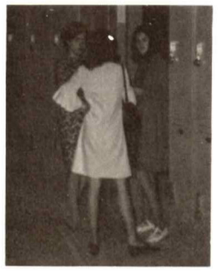

The "In" Crowd

Bad year for peas

Beginning of the end

She saw you, Red.

Twenty-two Kids

Really-girls!

You got nerve.

Our father

Tell it to the rain.

A rat-- A rat!

Holy Cow!

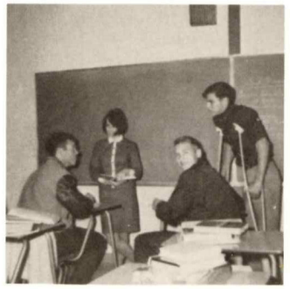

Not Prissy's Poetry!

Kind of a drag

Nashville Cats:::

JUNIORS

JUNIOR CLASS OFFICERS

Donna Harris, President; Briely Richmond, Vice President; Marsa Beck, Secretary; Suzanne Hoomes, Treasurer; Ruth McKinney Reporter.

Shirly Abernathy
Andrew Adams
Wayne Adams
Ginny Agar
Don Alnutt

James Anglin
Robert Baker
Robert Barrilleaux
Lee Baughker
Herbert Bechtel

Marsa Beck
Anne Benezue
Joe Bennett
Judy Beaugez
Karen Bolton

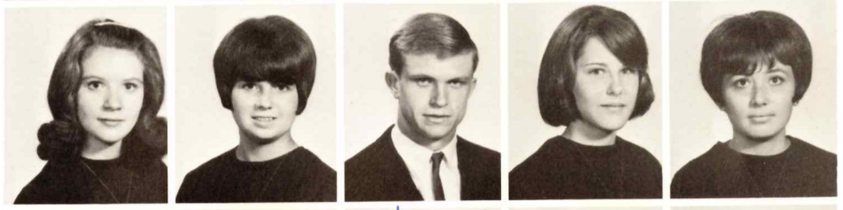

Mike Bourgeois
Tommy Bozard
Vera Boyd
Mike Bridges
Joan Burham

Joe Carroll
Jackie Catchot
Marie Coker
Dorothy Cooper
Doug Creel

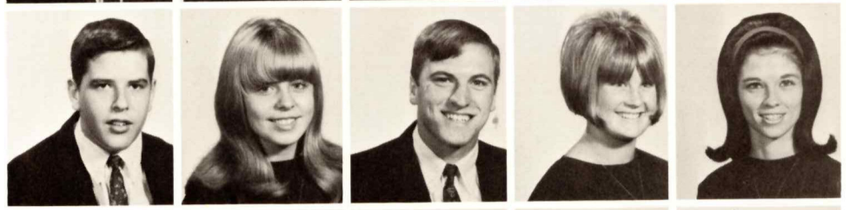

Greg Denyer
Julia Dubuisson
Dewayne Dolan
Carol Dznowski
Jan Edwards

David Fain
Dennis Favors
David Ferrier
Ellen Freeman
Johnny Galle

Jack Garrard
Charlotte Gilbert
Joyce Galzier
Jerilyn Gratz
Kris Green

Kris Hair
Steve Hall
Kirk Halstead
Linda Hammer
Janice Harden

Donna Harris
Jeanette Helms
Suzanne Hoomes
Brenda Hopson
Bill Hosey

Judy Hovis
Sidney Howell
Thereas Hutchinson
Sharon Ivy
Alysse Illich

Mike Jacobson
Gill Jones
Joe Lambert
Cabbot Loreux
Jimmy Lint

Larry Mason
John Matthews
Elizabeth Mattingly
Ruth McKinney
Ann Merrill

Bill Millstead
David Misner
Mike Mitchell
Paul Morane
Mark Nelson

Kathy Pilutti
Donna Pitts
Bill Price
Carla Rains
Louis Ramon

Gigi Reeks
Cozy Reeves
Briley Richmond
Kenny Ross
Karen Ryan

Charles Sanders
Lee Scott
Janice Senseney
George Short
Charlotte Sikora

Terry Skinner
Lynn Speed
Robert St. Andre
Debbie Thompson
Donna Kay Thompson

Wesley Trevett
Linda Troney
Patty Ward
Barbara Whiddon
Margaret Williams

David Wilson

We use Vitalis.

Here we go Loop de Loop.

There's gum on my shoe.

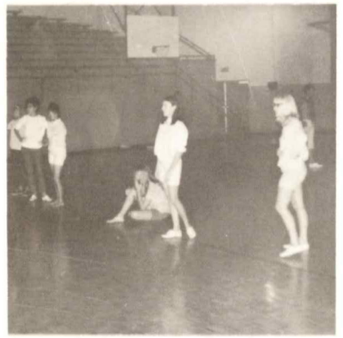

Red rover, Red rover

And I Love Her.

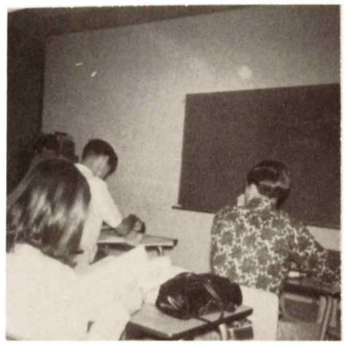

Move your Elbow!

It's not Lipstick!

the stags

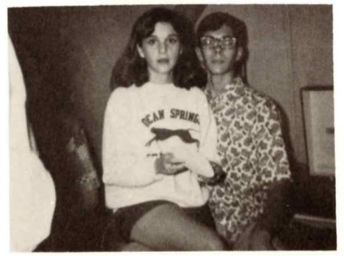

I do.

Yes, Girls.

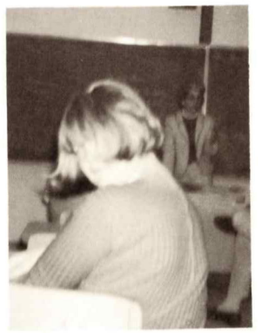

Oh, No!

My Girl

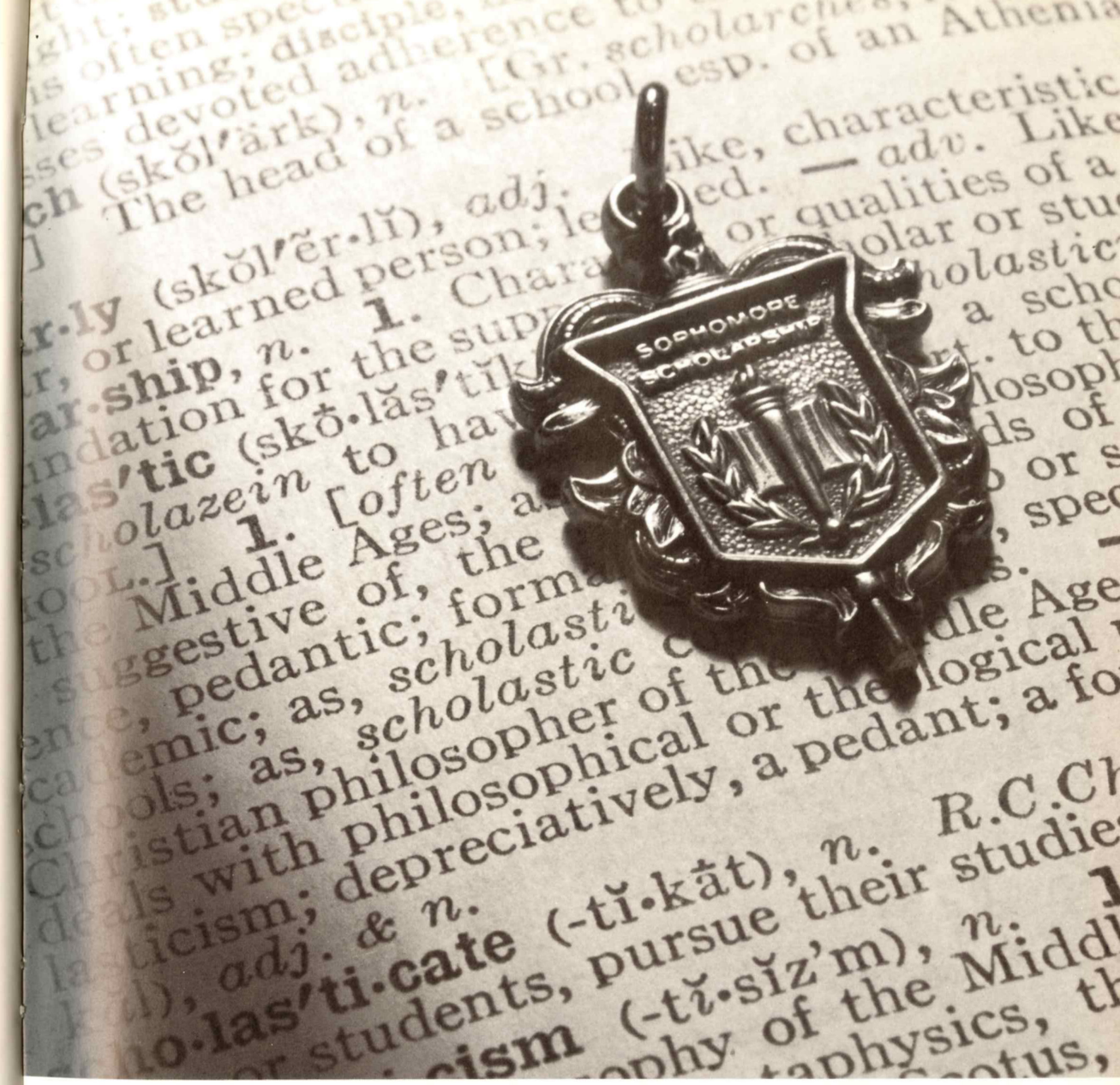

SOPHOMORES

SOPHOMORE CLASS OFFICERS

Grover Comer, Jr. , President; Jane Williams Vice President; Liann Taylor, Secretary-Treasurer; Roberta Little, Reporter.

Tom Ackerson
Robynee Adams
Adele Anderson
Betty Beason
Ray Beaugez

Diane Belton
Clara Bilbo
Bill Bowen
Theresa Brooks
Debbie Brinkman

Gail Brown
Kay Brown
Bill Bryan
Carla Byrd
Sue Byrd

Paul Burger
James Burnett
Linda Cherry
Sherry Checkly
Donnie Coward

Grover Comer
Paul Colson
Elizabeth Colman
Richard Carnly
Danny Davis

Marie Davis
Sherry Edleman
Bruce Edwards
Lockwood Fredrickson
Greg Fountain

Mike Fallo
Cora Galle
Gary Garrett
Carl Germany
Loraine Gilbert

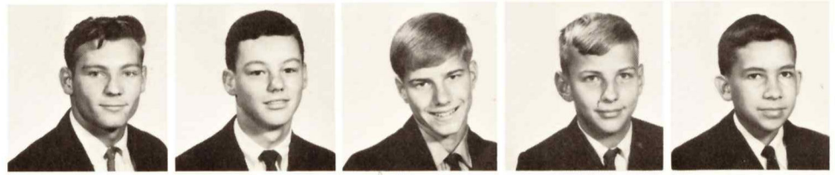

Ray Gladney
Al Glass
Ron Green
Jerry Griggs
Greg Griffin

John Hurt
Leona Horton
Gail Honea
Merlin Hollinsworth
Jan Hayes

Chuck Hargrove
Judy Harbour
Pat Jacobson
Donald Jones
Marcia Keller

Calvin Ladnier
Sharon Lamke
Mike Lenart
David Leva
Roberta Little

Gail Manuel
Nickie Manuel
Kathy Martin
Vikie McCarney
Chile McGinty

David Menasco
Jill Merril
Roland Merrill
Sherry Miller
Edward Mincey

Bonnie Mitchell
Cindy Mitchell
Francis Mitchell
Catherine Orsi
Pat Orsi

Richard Owens
James Parker
Robert Parker
Edison Parrish
Lloyd Phelps

Deborah Phillips
Paul Phillips
Deborah Pitalo
Bubba Pittman
Harriet Pittman

Johnny Ryan
Peggy Rouse
Tommy Roberts
Steve Roberts
Del Roberts

Johnny Richardson
Kenny Renfroe
C. L. Rector
Debbie Read
Janie Rayner

B. K. Stone
Marsha Sturgiss
Susan Steelman
Freddie Stalnaker
Kenny Smith

Carol Seidel
Billy Sherman
Blake Senseney
Sierra Seals
Chris Sandberg

Richard Salters
Bill Talbert
Liann Taylor
Steve Taylor
Randy Teal

Kathy Thompson
Ken Thompson
Sheila Thompkins
Pam Troney
Carolyn Waddell

Ginger Walters
Sue Waltman
Margerie Ward
Kathleen Watchers
Nell Webb

Mike Westbrook
Mark Wiederkehr
Joe Wilcox
Freddie Williams
Janie Williams

LaJuan Williams
Dwight Wisnasky
Debbie Wright
Alson Young

King of the Road.

sl-sl-sl-"Sugar Town"

"I feel Good"

H-I-S

We had 42% fewer cavities.

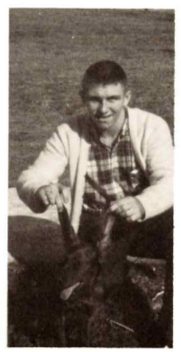

witness

oh-boy--a note;

Seniors of 69 (?)

Lawrence Welk.

It cooled my dandruff?

Spaghetti for Lunch.

"Join the Dodge Rebellion:

FRESHMEN

FRESHMAN CLASS OFFICERS

John Jalanivich, President; Joe Bellman, Vice President; Gayden Greene, Secretary; Otis Kaufman, Treasurer; Carolyn Howell, Reporter.

Derrel Adams
Terry Agar
Missy Anglin
Judy Aultman
Nancy Baker
Jerry Barbaboo
Carolyn Barrera

Cynthia Barrera
Mike Barlow
Barbara Bates
Bonnie Beason
Barsha Beaugez
Patty Beaugez
Ralph Beaugez

Robert Beaugez
Sandra Beaugez
Jimmy Beck
Douglas Beckstrom
Delores Bellman
Joe Bellman
Pam Bennett

Tonya Blades
Bobby Blake
Chris Boice
Louis Bond
William Boswell
Charles Boudreaux
Mike Boudreaux

Christa Bourn
Joyce Bourn
Sandra Brackett
Standish Bradford
Sheila Brashier
Jack Brink
Judy Brown

Charles Burnett
James Burnham
Bobby Burrell
Barbara Burries
Daniel Byrd
John Byrd
Nicky Caillavet

Carrol Callender
Clifton Capers
Bob Chavis
Merrie Christman
Ted Clark
Bennett Coker
Sybil Colson

Doris Cummings
Dorothy Cummings
Tanya Cvitanovich
Mike Desporte
Diane Dolan
George Drago
Judy Evans

Judy Fain
Pat Fast
Sue Garner
Elizabeth Goff
Patricia Googe

Zadine Goss
Gayden Green
Larry Guagliardo
Sharon Guagliardo
Vickie Guice
Brenda Gum
Jean Hall

Janice Halpern
Bert Harry
Ben Haviland
Vickie Hawkins
Ronnie Hayes
Richard Hearding
Ronald Hendrickson

Linda Herrington
Donald Holland
Jo Ann Horner
Carolyn Howell
Danny Howell
Patty Howell
Larry Hogan

Elizabeth Hughes
Leon Hunter
Ed Hurt
Cheryl Hutchinson
Jeffry Impey
John Jalanavich
Shirley Jolly

Laurie Jones
Otis Kaufman
Dana Keller
Gary Kuntz
Donnie Laitsch
Susan Lamey
Cynthia Lenart

Darnell Little
Phyllis Lockaby
Robert Lockerman
Ronnie Lollar
Mike Lomax
Linda Long
Monte Lott

Sue Lowe
LaJuane Lutrick
Danny Manuel
Alma Mattingly
Robert Maxwell
Sharon McGraw
Arthur McKinney

Butch Merriman
Christine Merrlau
Linda Miller
Andy Mischud
Ronnie Morano
Jerry Mote
Danny Noble

Leslie Noble
Vincent Noble
Rodney Nunley
Brenda O'Neal
Jo Orsi
Nellie Overstreet
David Owens

Ileen Parker
Bobby Penton
Bubba Pickard
Shelia Pinkston
Wayne Pitalo
Rick Pohlman
James Powell

Patty Powers
Judy Rainer
Ronnie Randall
Johnny Rankin
Charlyn Reissig
Rhonda Richmond
Jerry Roberts

John Robinson
Stanley Ross
Judy Rosson
Kathleen Ruble
Steve Rusk
Wesly Ryan
David Sanders

John Schewed
Ben Schrieber
Randy Seidule
Cheryl Senseny
Delores Sheilds
Linda Shields
Charles Short

Roger Seidel
Sharon Skinner
Debbie Snyder
Margaret Steelman
Keith Stevenson
Debbie Tagert
Greg Taylor

Ben Terry
Darlene Thomas
Donnie Thomas
Jennifer Thompkins
Ronnie Thompkins
Jet Thompson
Kay Trigg

Jo Uhland
Barbara Vermeulen
Debbie Verellen
Richard Vogel
Paige Yerkes
Beverly Young
Martha Young

James Waddell
Betty June Walker
E. J. Wallace
Carroll Walley
Marsha Welton
Don Whitman
Tommy Wilson

Robert Wood
James Wright

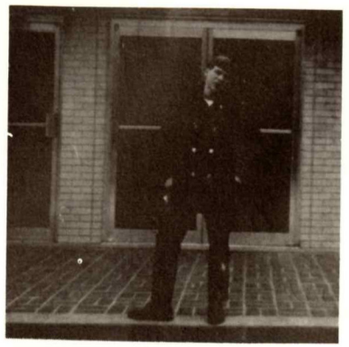

"I'm Henry the VIII, I am."

"future annual editor?"

"Hi, mommy, dad, Aunt Jane,. . . .

"Mr. Taconi's hubcaps?"

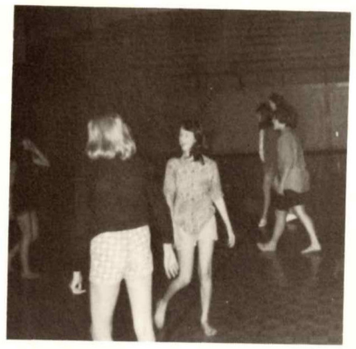

"Boy, this floor sure freezes a person's corns."

"I use TAME."

"Oh, horrors....."

"I guess you'd call me a Freshman, too."

"Don't be a paleface use Coppertone."

"it's Ringo, by George..."

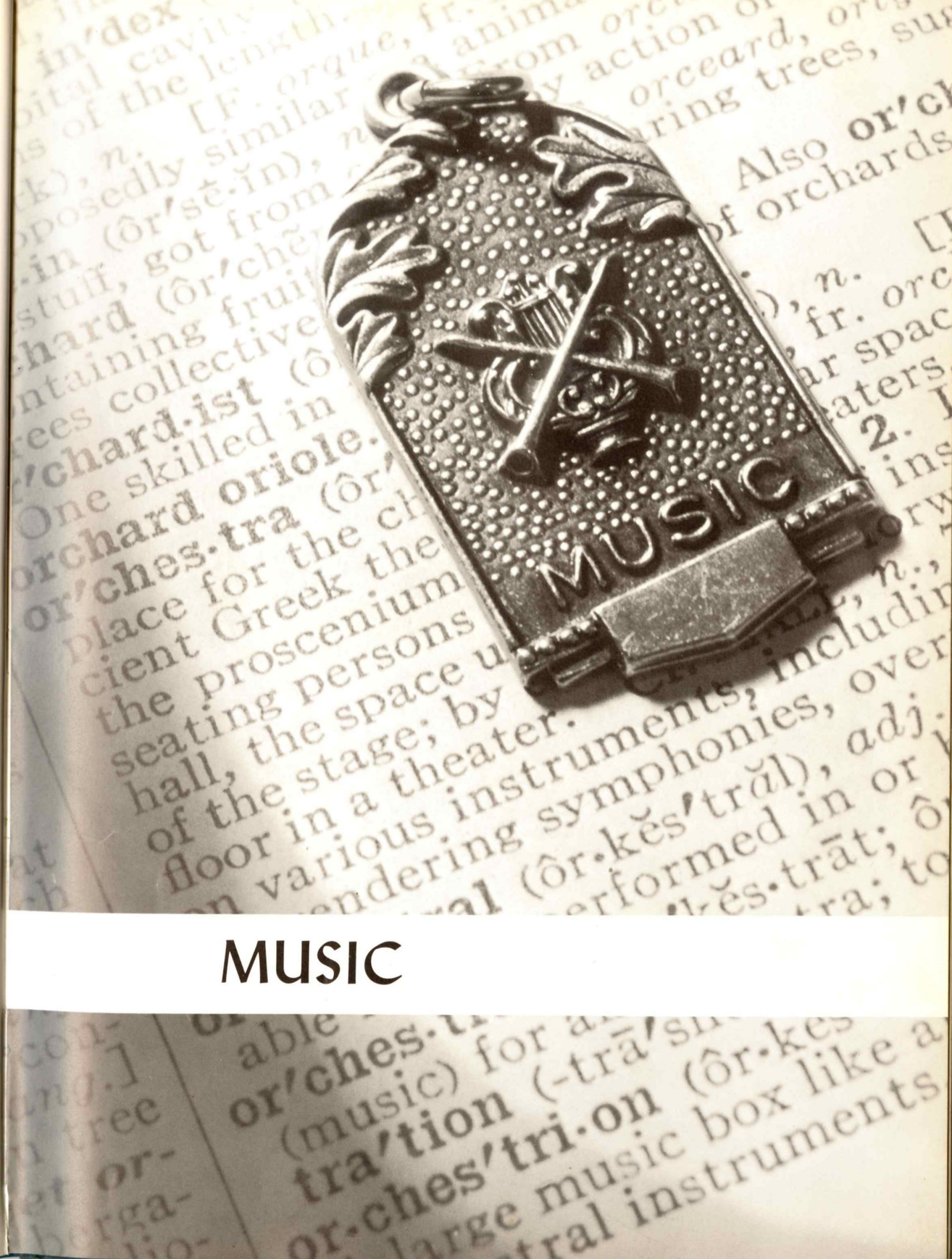

MUSIC

OSHS CHOIR

The OSHS Choir is really a hard working group. They put on a Christmas Program in December and attended the Choral Festival in the Spring. They also sponsored the Sweet Heart Contest in February and in May gave a Spring Concert.

SEXTET

Donna Harris, Gigi Reeks, Becky Taylor, Paulette Kramer, Sherry Eddleman, Liann Taylor.

QUARTET

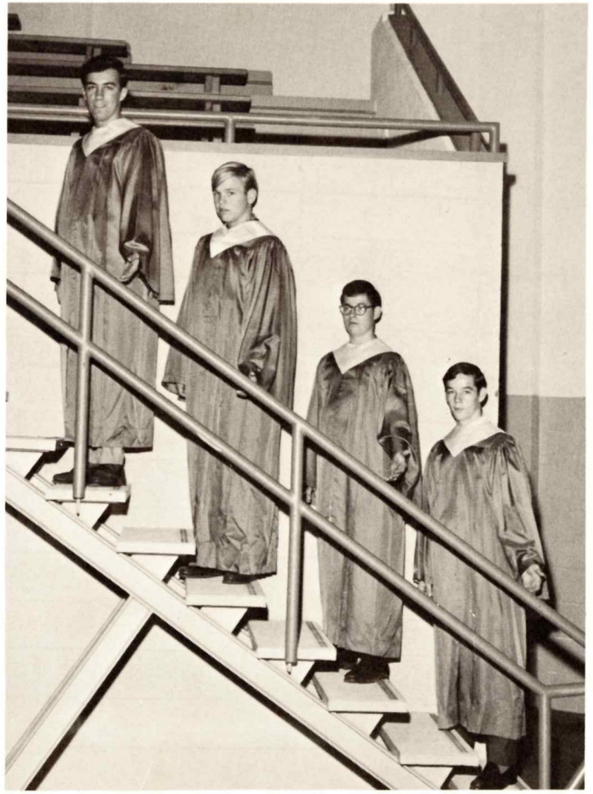

Nicki Parker
Carl Germany
Jimmy Lent
Leslie Noble

OCEAN SPRINGS HIGH SCHOOL BAND

The High School Band has really worked hard this year under the direction of Mr. Ronald Beverin and Mr. James MacDaniel. Some of the main events the Band participated in this year were the Mardi Gras parade, a Christmas concert, football game halftime shows, and a spring concert.

OFFICERS

Betty Jo Ray, Carolyn Young, James Wright, Kirk Halstead, Louis Ramon, Captain, Wesly Trevett, James Bridges, Lynne Dudley, Nancy Zanca

MAJORETTES

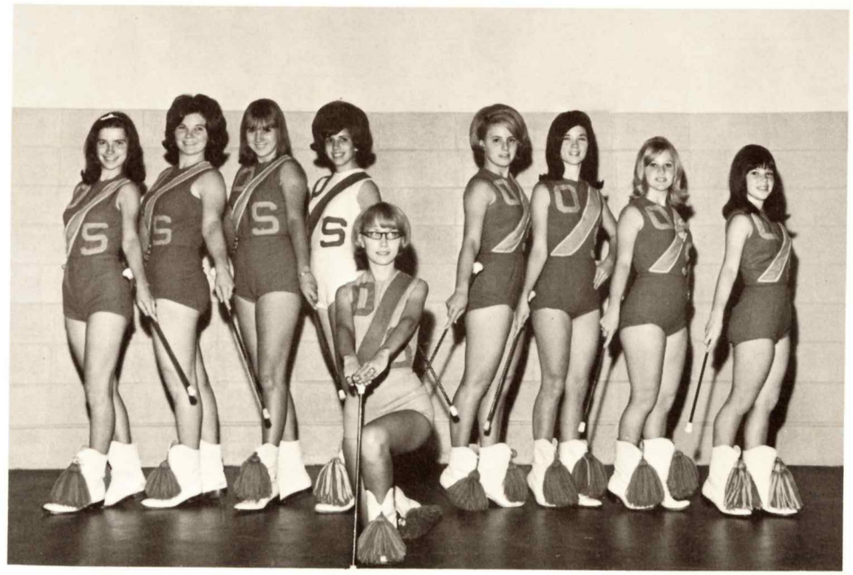

Carolyn Young, Lynne Dudley, Sue Byrd, Betty Jo Ray, Nancy Zanca, Pam Helm, Jan Edwards, Roberta Little, Susan Steelman

MAJORETTES

Betty Jo Ray - Drum Majorette

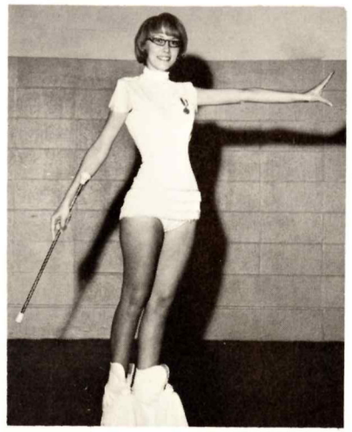

Nancy Zanca - Head Majorette

Lynne Dudley

Pam Helm

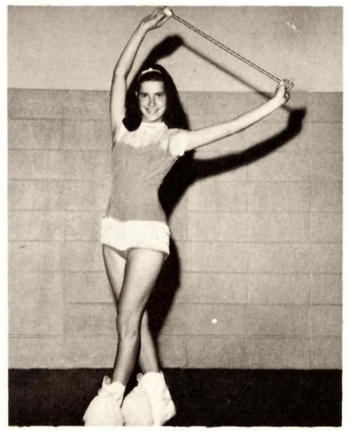

Carolyn Young

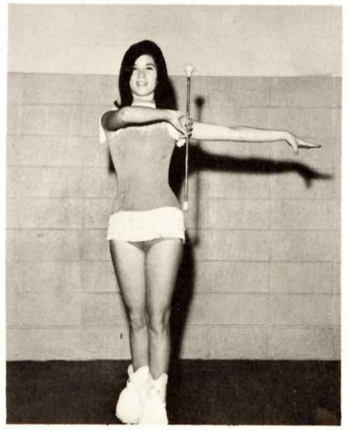

Jan Edwards

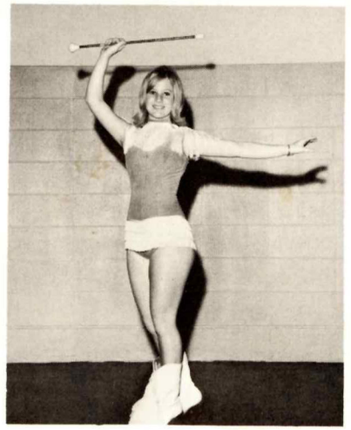

Roberta Little

To a real Quiet Boy. You are a good guy so why don't you wear a white hat! Remember me! Ronnie Shoopkins "Slinky"

ATHLETICS

THE GREYHOUNDS

1966 GULF COAST CONFERENCE CO-CHAMPS

FIRST ROW: Mike Boudreaux, Ray Bequgez, John Galle, Andy Adams, Angus Cathet, George Mulvaney, Don Verellen, Robert Paker, Kenny Ross, Dewanyne Dolan, Briley Richomond, Freddy Williams, Terry Platt. SECOND ROW: Bill Milstead, Jack Dessomes, Steve Roberts, Rocky Fredirickson, David Mensce, Robert Germany, Joe Bennet, Donnie Coward, Greg Fountain, Greg Denier, Doug Creel, Chic Evans, Philip Mallett. THIRD ROW: Mike Bridges, Mike Westbrook, Tommy Roberts, Bruce Edwards, Robert Baker, Bubba Pitman, David Coward, Fred Howell, Kenny Freman, Jimmy Ryan, Jerry Platt, Johnny Ryan, Joe Lambert. FOURTH ROW: Freddie Stalnaker, Nickie Manuel, Joe Wilcox, Mike Mitchel, Floyd Phelps; Managers David Wilson and David Ferrer. FIFTH ROW: Coaches Hubbard, Pepper, and Brown.

FOOTBALL COACHES

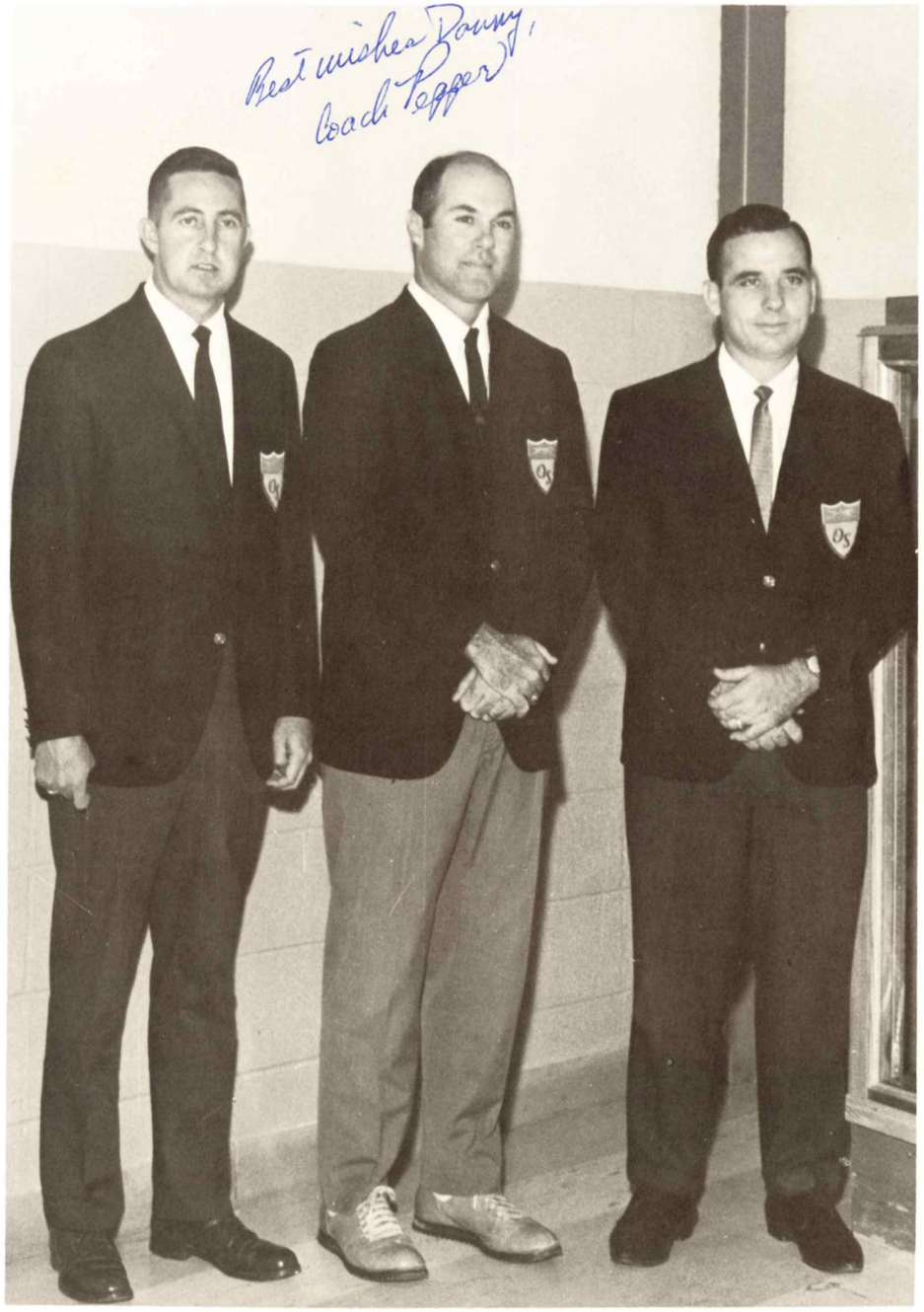

Coach Hugh Pepper - Head Coach
Coach Billy Hubbard - Defensive Coach
Coach Don Brown - Offensive Coach

SENIORS

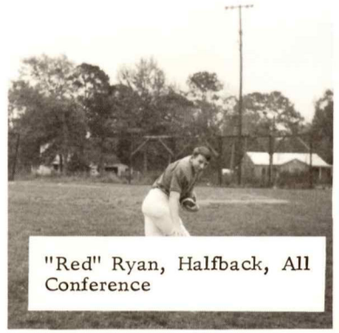
"Red" Ryan, Halfback, All Conference

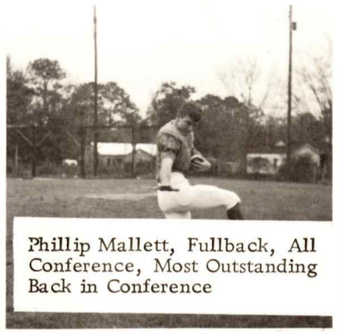
Phillip Mallett, Fullback, All Conference, Most Outstanding Back in Conference

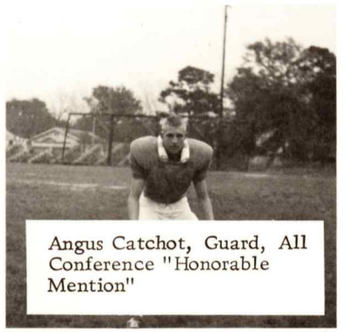
Angus Catchot, Guard, All Conference "Honorable Mention"

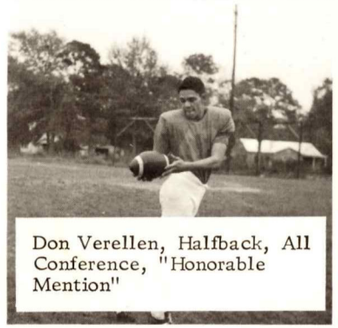
Don Verellen, Halfback, All Conference, "Honorable Mention"

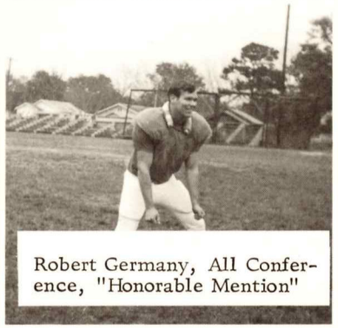
Robert Germany, All Conference, "Honorable Mention"

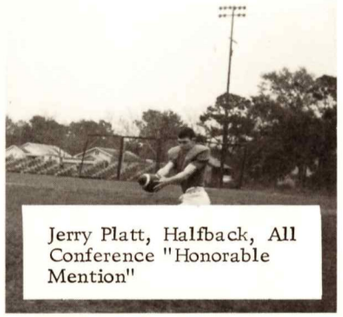
Jerry Platt, Halfback, All Conference "Honorable Mention"

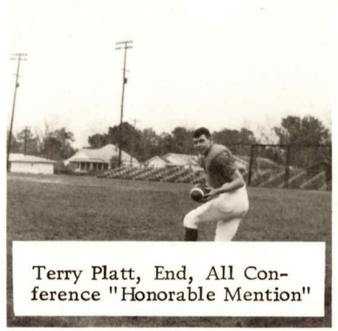
Terry Platt, End, All Conference "Honorable Mention"

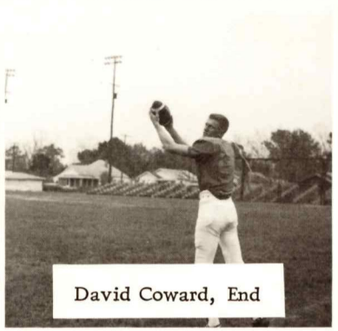
David Coward, End

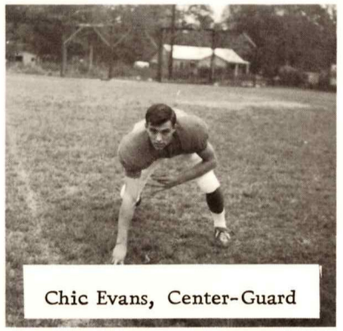
Chic Evans, Center-Guard

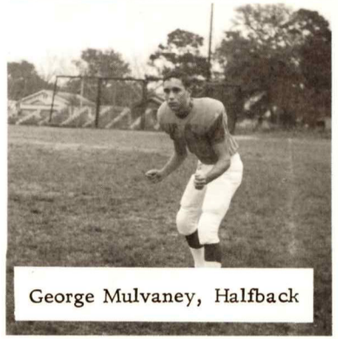
George Mulvaney, Halfback

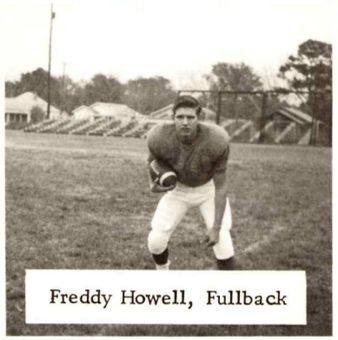
Freddy Howell, Fullback

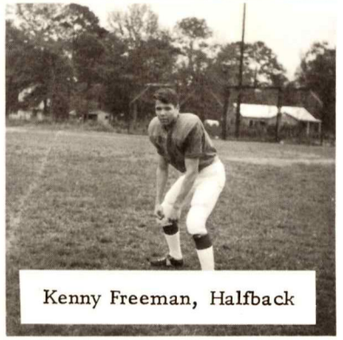
Kenny Freeman, Halfback

THE GREYHOUNDS IN ACTION

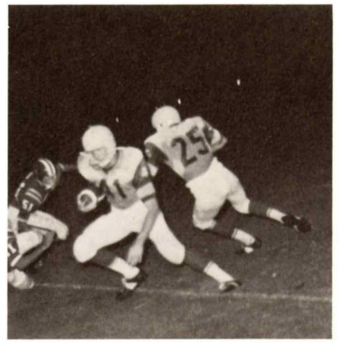
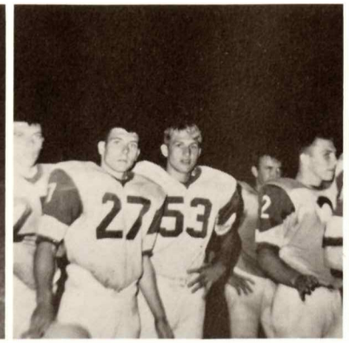
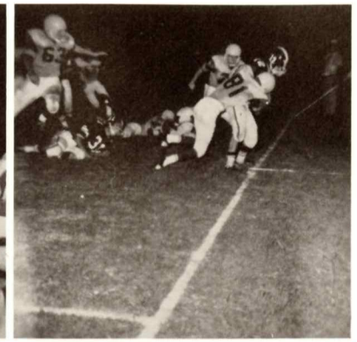
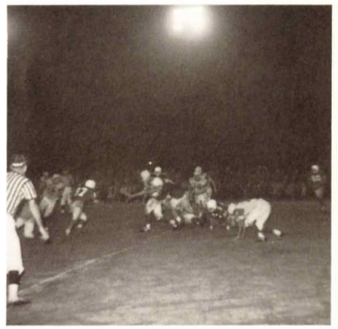
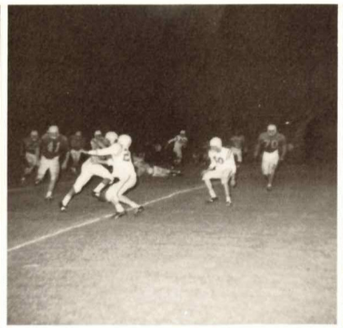
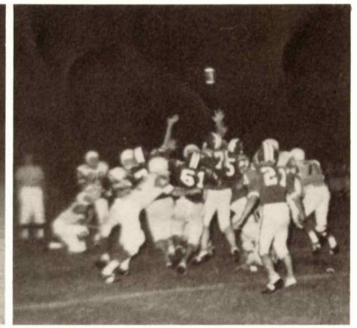
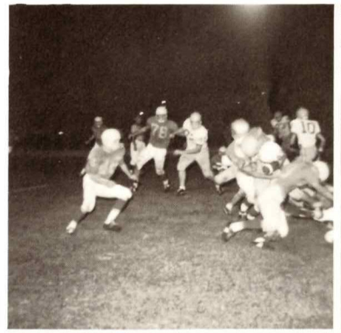
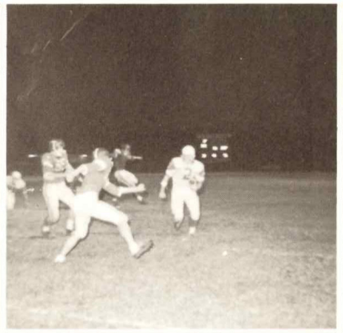
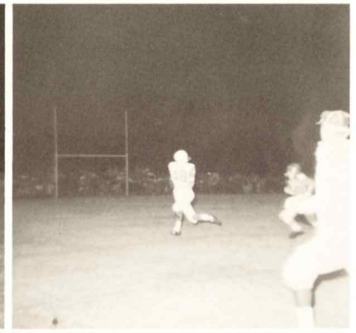
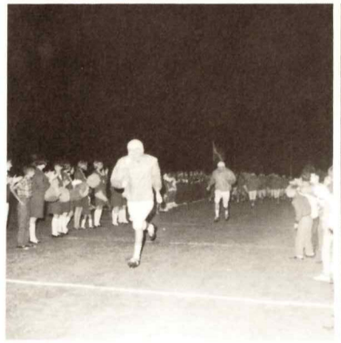

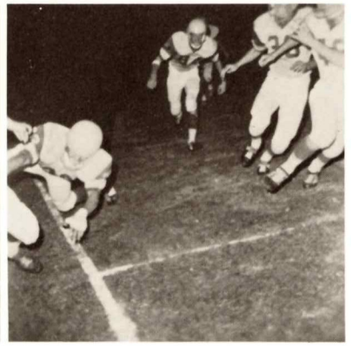

FOUR IN A ROW

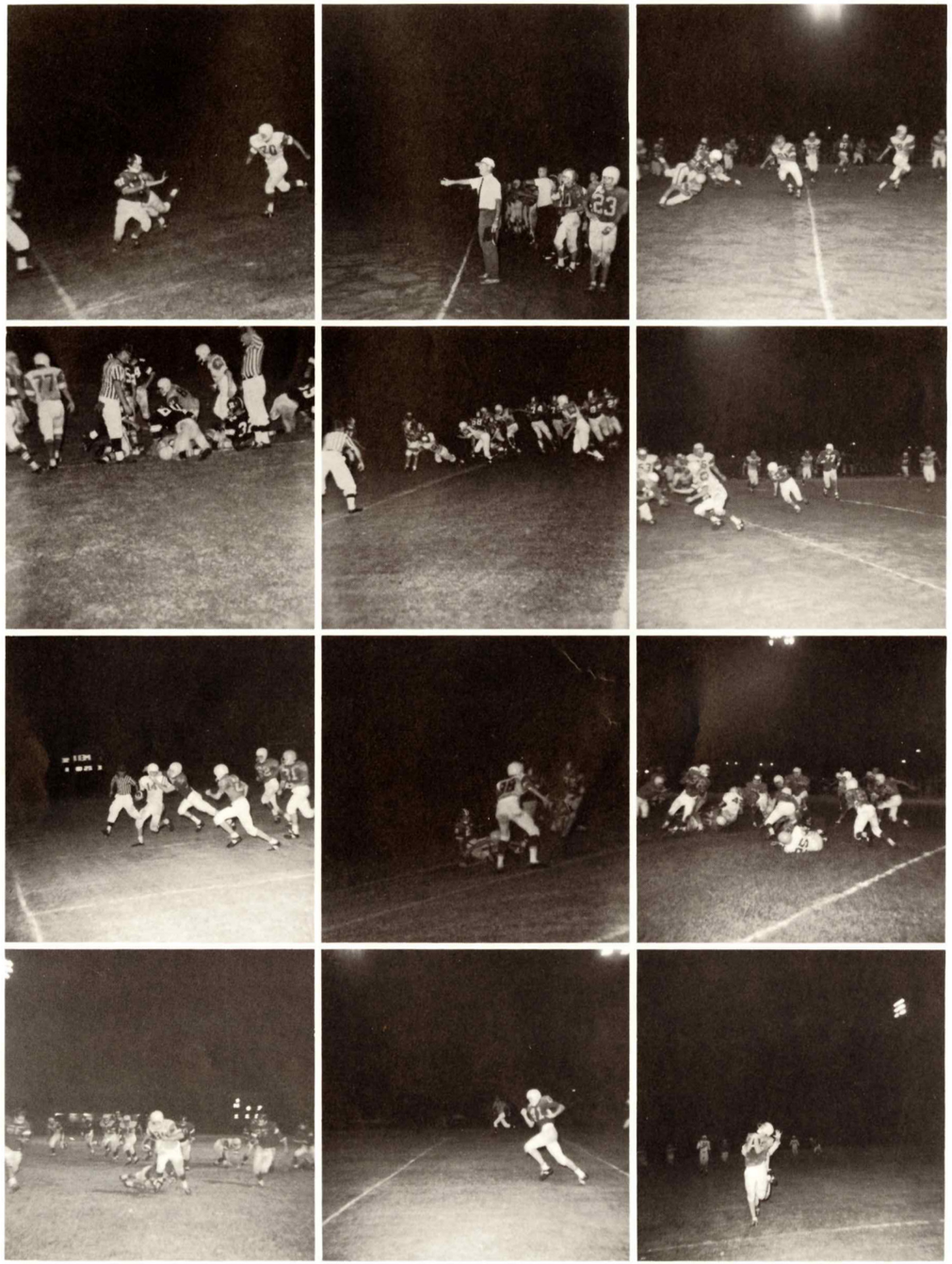

REMEMBER. . .

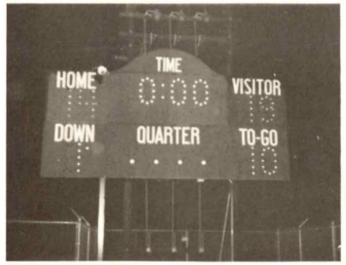

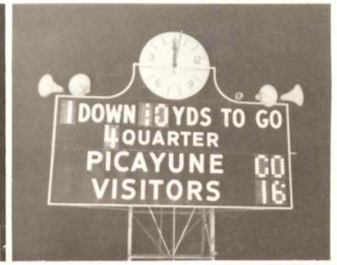

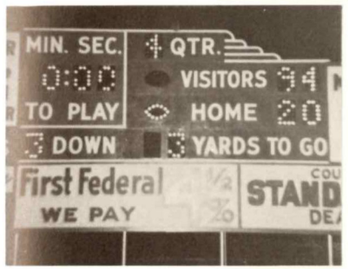

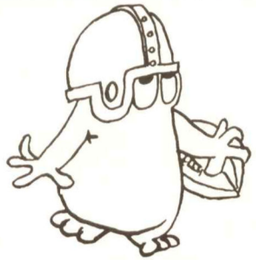

GREYHOUNDS

BASKETBALL TEAM

BACK ROW, left to right: Steve Roberts, Terry Platt, Bill Milstead, Tommy Kessinger, John Matthews, James Ryan, George Short, Don Verellen, Bill Bryan, Ray Beaugez, Tommy Roberts, Fred Stalnaker.
KNEELING: Greg Griffin, Paul Phillips, Bobby Lewis, Jerry Platt, Joie Mason, Flip Cramer, Steve Taylor.

COACH GLASS

SENIORS

JERRY PLATT
JOIE MASON
DON VERELLEN
TERRY PLATT
JIM RYAN
TOMMY KESSINGER

"LET'S GO GANG"

CHEERLEADERS

The OSHS Cheerleaders are Dianne Williams, captain; Jackie McPherson, co-captain; Karen Ryan, Jan Hayes, Janie Williams, and Linda Cherry. These are hard working girls, who participate in many activities throughout the school year. They attend camp in the summer, where they learn new cheers, skits, and pom-pom routines for the following football games and pep rallies.

Dianne Williams, Captain
Senior

Jackie McPherson, Co Captian
Senior

Karen Ryan
Junior

Jan Hayes
Junior

Janie Williams
Sophomore

Linda Cherry
Sophomore

PEP SQUAD

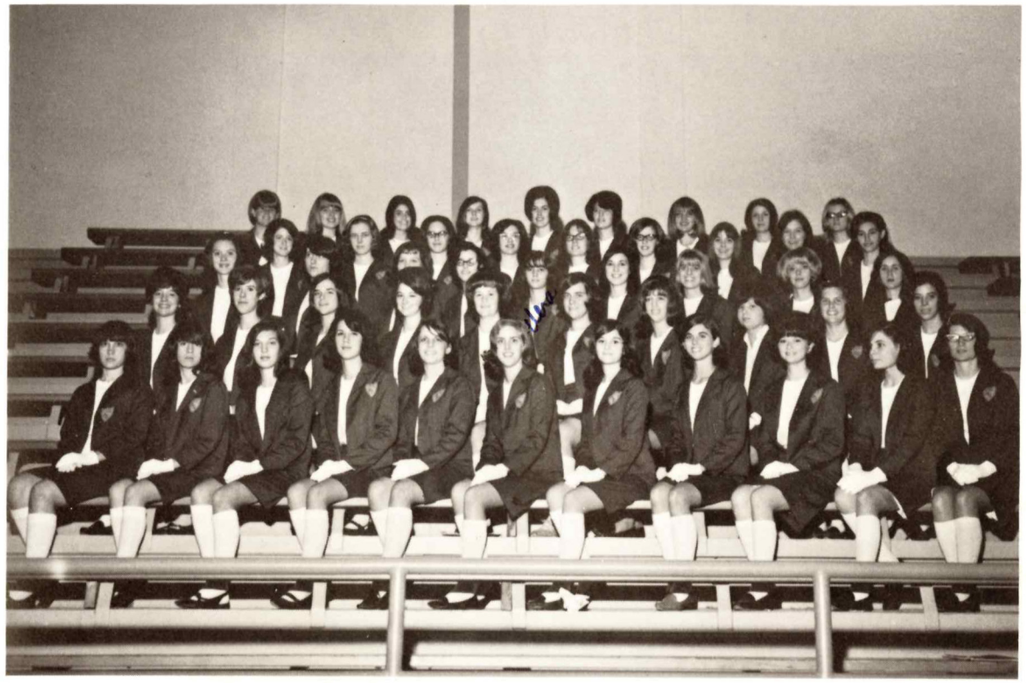

OFFICERS

Captain, Brenda Noble, Co-Captain, Jackie Asher, 2nd Lieutenant, Carol Dznowski 1st Lieutenant, Donna Harris

PLAY BOY PEP SQUAD

Nickie Parker, John Puhle, Dennis Williams, Buddy George, Bill Lange, John Thomas.

The Playboy Pep Squad is a new addition to the great school spirit of Ocean Springs High. It was started last year, but not officially organized until this year.

BETTY JO RAY CROWNED HOMECOMING QUEEN

Fullback Phillip Mallet crowns Betty Jo Ray.

SENIOR MAIDS

Nancy Zanca

Betty Jo Ray

Julie Jurich

Junior Maid Karen Ryan

Junior Maid Ellen Freeman

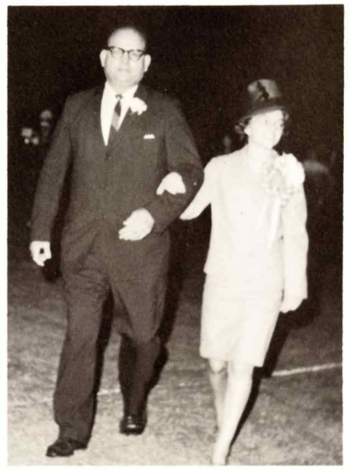

Sophomore Maid Janie Williams

Sophomore Maid Bonnie Beason

Freshman Maid Jo Uhland

Freshman Maid Rhonda Richmond

HAPPINESS IS . . .

THE QUEEN

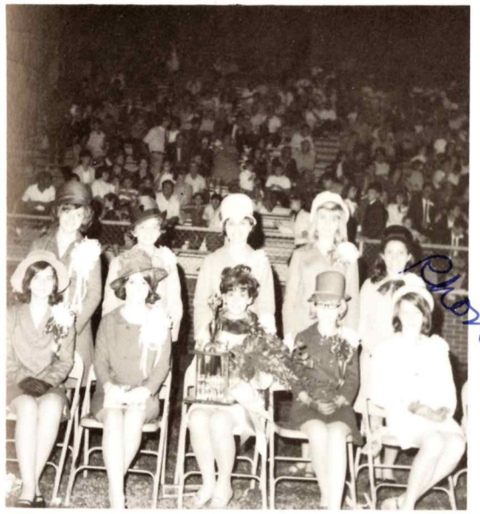

AND HER COURT.

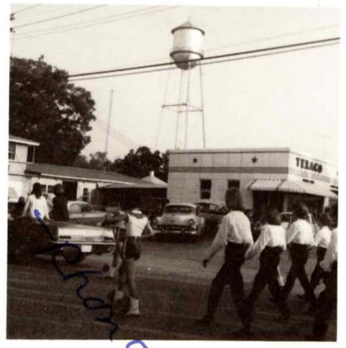

ORGANIZATIONS

'66

'67

ANNUAL STAFF

Bill Lang, Photographer; Betty Jo Ray, asst. Secretary; Jackie McPherson, asst. Ed.; Lynne Dudley, Editor; Mrs. Gallaher, Sponsor; Brenda Noble, Business Manager; Martha Clark, Sec'y.; Dennis Williams, Ad. Manager

Dennis Williams, Brenda Noble, Jackie McPherson, Lynne Dudley, and Bill Lang.

FEATURE PAGEANT

THE COOLEST

C A T S I N T O W N

STUDENT COUNCIL

President- Theresa Miller, Vice-President- Mike Bridges, Secretary-Treasurer- Becky Taylor, Reporter- Joe Bennett

The Student Council serves as an intermediary between the faculty, administration, and the student body. It works for improvements in all phases of school life and sponsors whorthwhile suggestions. Some of the regular projects of the Student Council are the organization of the Homecoming Parade, the election of students of the Month, and the election of class officers.

BETA CLUB

OFFICERS

Theresa Miller, Secretary; Becky Taylor, Treasurer; Jackie McPherson, President; Brenda Noble, Vice-President; Mike Bridges, Reporter

DRAMA CLUB

OFFICERS

John Puhlo-President; Julie Jurich-Vice President; Lynne Dudley-Clerk; Dennis Williams-Reporter; Nancy Zanca-Secretary; Betty Jo Ray-Treasurer; Sponsors: Mrs. Tana Bradley, Mrs. Diane Gandy.

THESPIAN TROUPE 2731

Charolotte Sikora, Julie Jurich, Lynne Dudley, Anna Pardue, Buddy Garrett, John Puhle, Dennis Williams, Robert Wilson, Dianne Williams, Betty Jo Ray, and Nancy Zanca.

Thespian Troupe 2731 is a member of the National Society of Thespians. To be a member of the Thespians a person must fulfill the qualifications of the National Organization. The Thespians work in co-operation with the Drama Club.

Sponsors: Mrs. Diane Gandy, Mrs. Tana Bradley.

HOUND'S TALE STAFF

Editor-in-Chief, Dennis Williams; Feature Editors, Lynne Dudley; Prissy Brunies; Kirk Halstead; Lynn Dimmick; Nickie Parker; Jerry Platt; Elizabeth Whiddon; Theresa Miller; Gigi Reeks; Anna Pardue; John Thomas; Julie Jurich; Mary Stalnaker; Sponsor, Mrs. Gallaher.

SPANISH CLUB

OFFICERS

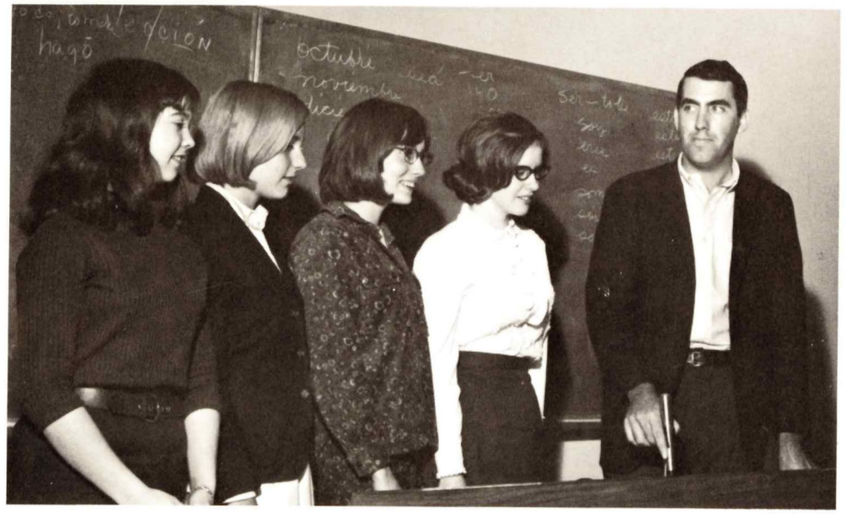

President-Liann Taylor, Vice-President-Jean Hall, Secretary-Gayden Green, Reporter-Merrie Christmas, Sponsor-Mr. Joe Chism

RED CROSS

Nancy Zanca, President; Jackie McPherson, Vice-President; Julie Jurich, Secretary; Jerry Platt, Reporter; Patsy Parker, Treasurer

AMERICAN JUNIOR RED CROSS

FUTURE HOMEMAKERS OF AMERICA

FHA OFFICERS

President, Julia Dubuisson; Vice-President, Julie Jurich; Treasurer, Serria Seals; Reporter, Jackie Asher; Secretary, Dianne Williams; Sponsor, Miss Spraybęrry.

JETS CLUB

JETS OFFICERS

President, Anna Pardue; Vice-President, John Puhle; Reporter, Suzanne Hoomes; Secretary-Treasurer, Ruth McKinney; Sergeant-At-Arms, Buddy George; Sponsors, Mr. Jack Gunn and Mr. Arthur Newman.

DEWEY DECIMALS

President, Willie Helms; Vice-President, Jeannette Helms; Secretary, Virginia Griggs; Treasurer, Charlotte Sikora; Reporter, Judy Beaugez.

GIRL STATERS

Lynne Dudley and Theresa Ann Miller

Girls' State is sponsored by the American Legion Auxiliary. Its purpose is to give high school girls a better understanding of State government to prepare them for the future. Senators, Congressmen, judges, and public speakers are a few of the people who contribute their time and knowledge to the Auxiliary's program for Girl Staters.

Delegates to Girls' State are chosen for scholarship, leadership, and cooperation and are sponsored by the local American Legion Auxiliary.

LETTERMEN CLUB

1ST ROW- Buddy Garrett, Johnny Galle, Terry Platt, James Ryan, Jerry Platt, and Don Verellen. 2ND ROW- David Coward, Angie Palmer, Anna Pardue, Virginia Griggs, Prissy Brunies, Sonny Howell, Chic Evans. 3RD ROW- Mark Nelson, Mike Bridges, Mary Stalnaker, Johnny Ryan, Paul Seals, Tommy Kessinger.

AUDIO-VISUAL DEPARTMENT

SITTING- Anna Pardue-typist; Willis Helms-coordinating director; Mark Wiederkehr-assistant. STANDING- Mrs. Penton-sponsor; Stanley Ross, Billy Sherman-assistants; Garry Callender-Technical director.

OFFICE ASSISTANTS

Jackie Catchot, Mary Stalnaker, Donna Harris, Charlotte Gilbert, Lynne Dudley, Martha Clark, Judy Beaugez, Pam Helm, Patsy Parker, Jan Edwards, Marilyn Toche, and Julie Jurich.

BOOK STORE ATTENDANTS

Marsa Beck, Ruth McKinney, Prissy Brunies, Jackie McPherson, Brenda Noble, and Theresa Miller

LUNCHROOM STAFF

Mrs. "Minnie" Mason-Cafeteria Manager, Assistants: Mrs. Ora Newman, Mrs. Jocis, Mrs. Rankin, Mrs. Comer

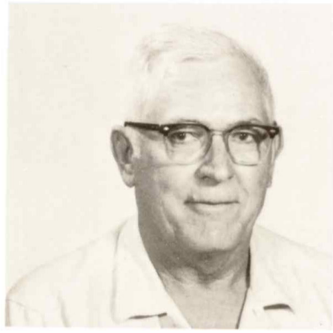

Janitor-Mr. Waits

Janitress-Mrs. Waits

Maintenance-Mr. Noble

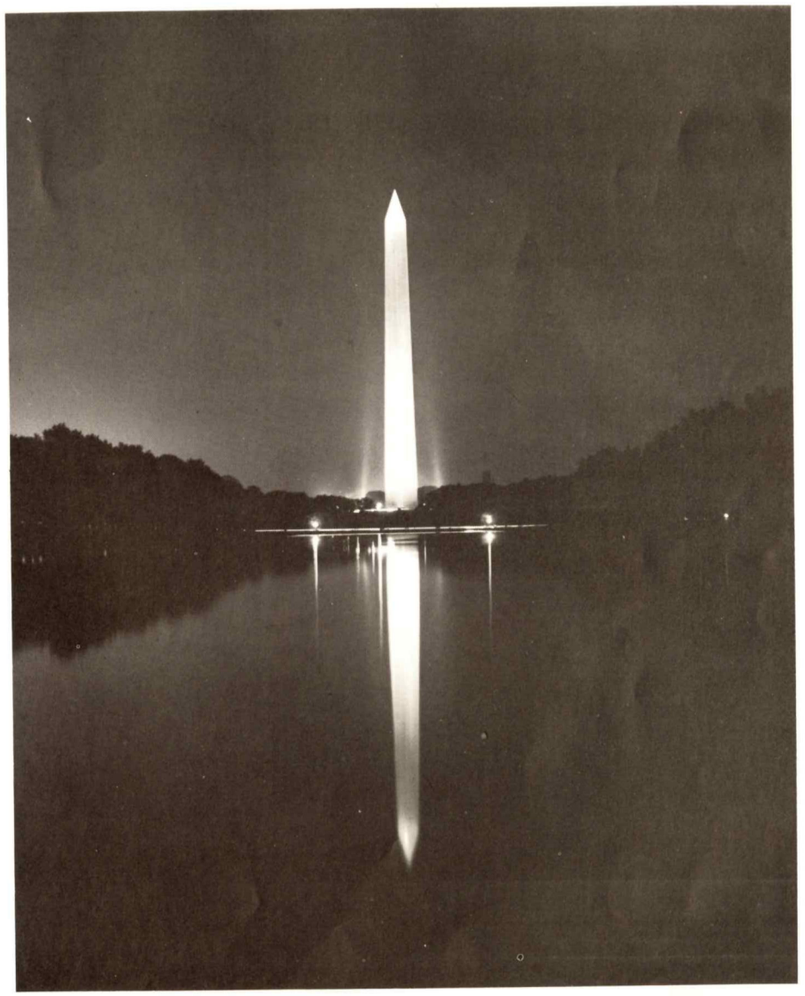

FEATURES

MR. AND MISS O.S.H.S.

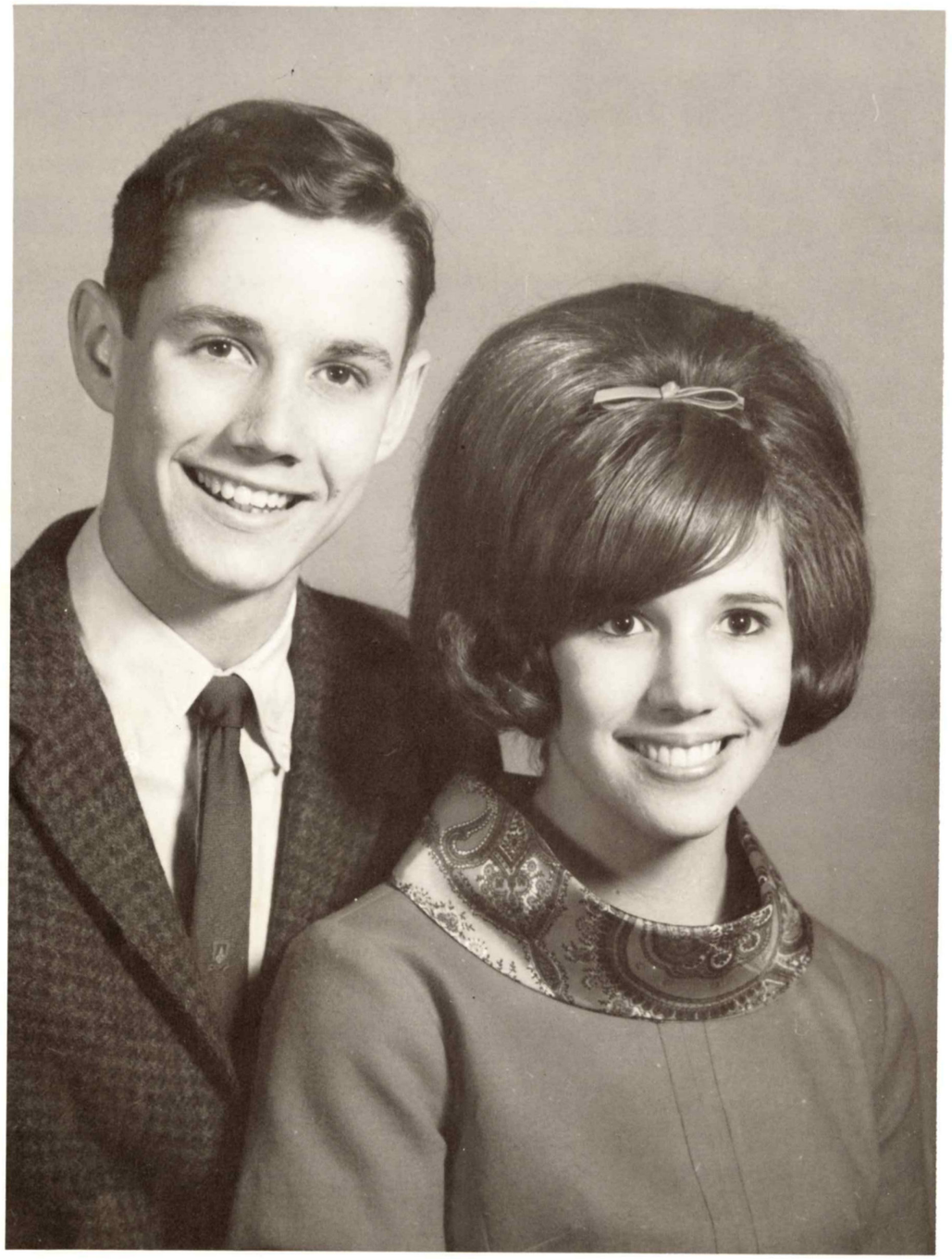

MISS BETTY JO RAY AND JACK DESSOMMES

JACK AND BETTY

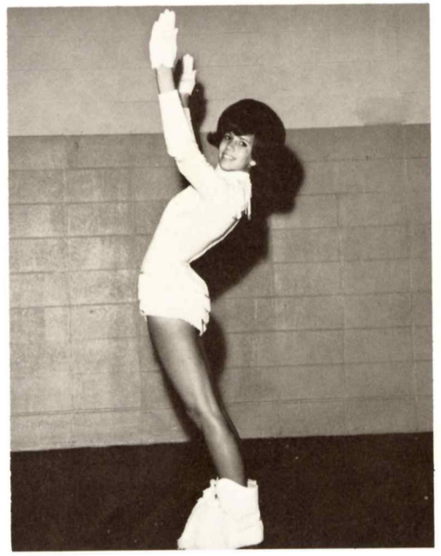

MOST BEAUTIFUL

To Danny –
A very cute & sweet
guy. Best of luck in
the future & give my
love to your family.
Love ya,
Marsha

MISS MARSHA BEAUGEZ

MOST HANDSOME

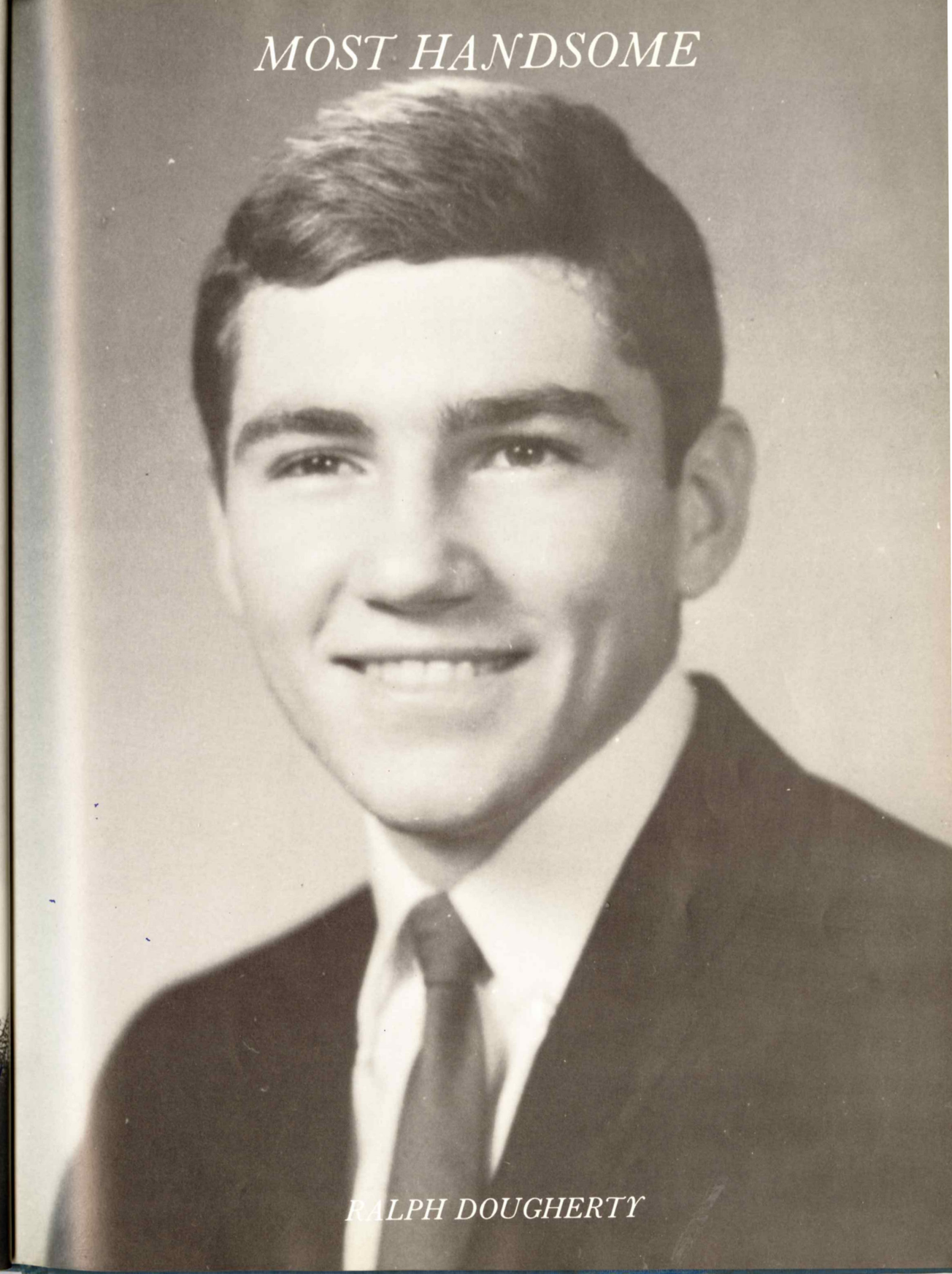

RALPH DOUGHERTY

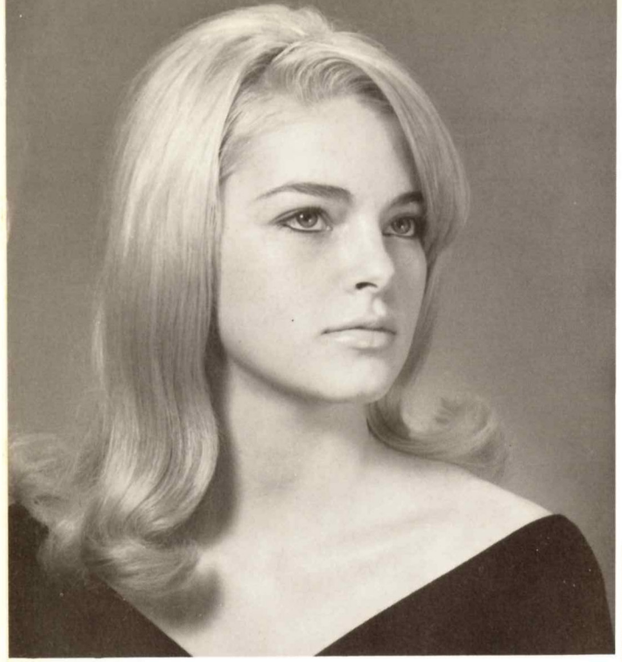

FIRST ALTERNATE

Jan Hayes

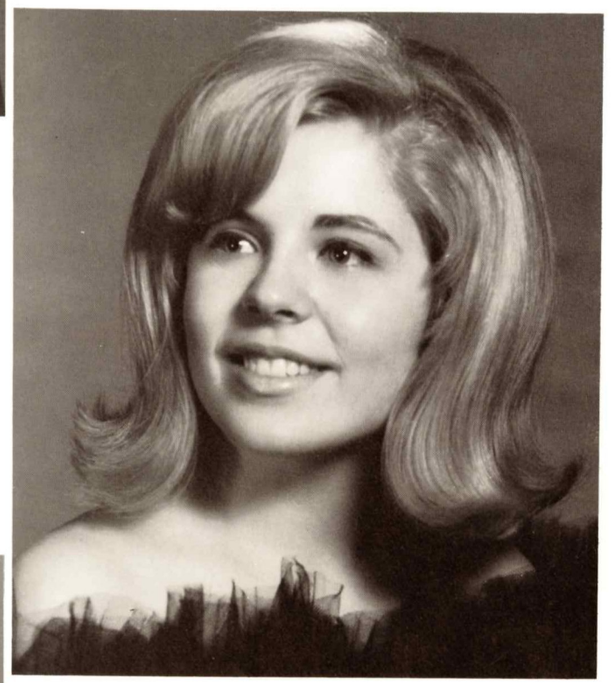

SECOND ALTERNATE

Julia Dubuisson

THIRD ALTERNATE

Betty Beason

Jackie Asher

Julie Jurich

Betty Jo Ray

Dianne Williams

Jan Edwards

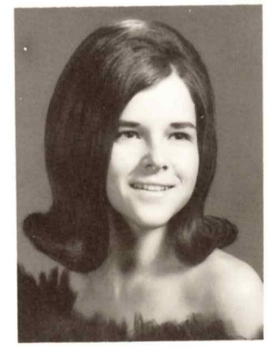

Ellen Freeman

Karen Ryan

Bonnie Beason

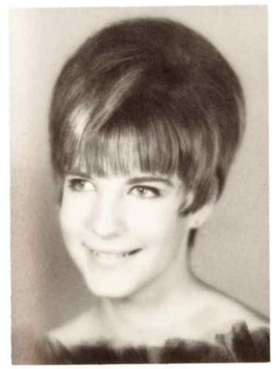

Linda Cherry

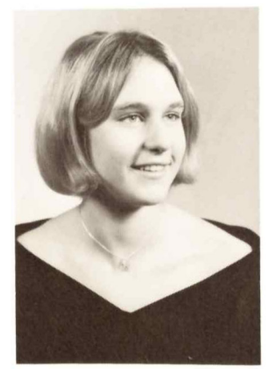

Gayden Green

Rhonda Richmond

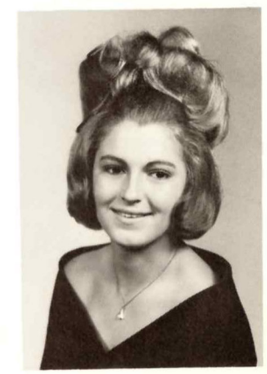

Jo Uhland

SCHOOL'S WHO'S WHO

MOST TALENTED

Betty Jo Ray
Louis Ramon

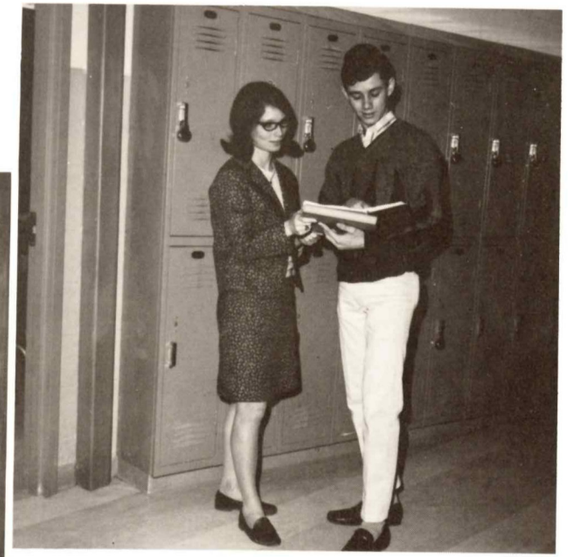

MOST INTELLECTUAL

Brenda Noble
Jack Dessomes

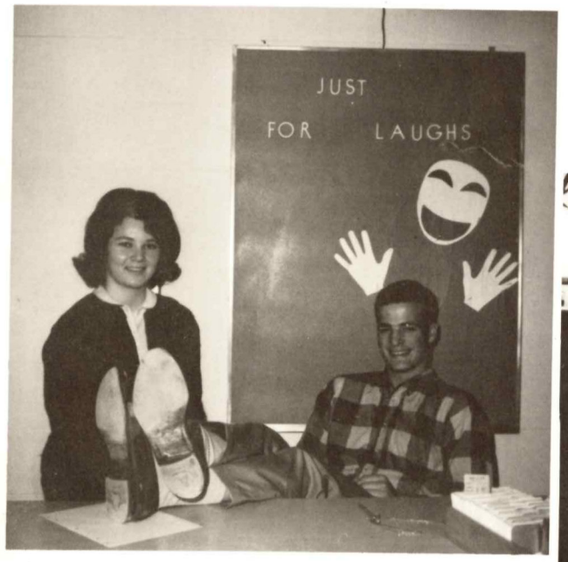

WITTIEST

Lynne Dudley
Freddie Williams

FRIENDLIEST

Janie Williams
Jack Dessomes

MOST ATHLETIC

Dianne Williams
Jim Ryan

MOST VERSATILE

Lynne Dudley
Jerry Platt

MOST SCHOOL SPIRIT

Dianne Williams
Dennis Williams

MOST COURTEOUS

Betty Jo Ray
Jack Dessomes

CUTEST GIRL
AND BOY

Jan Hayes
Mike Bridges

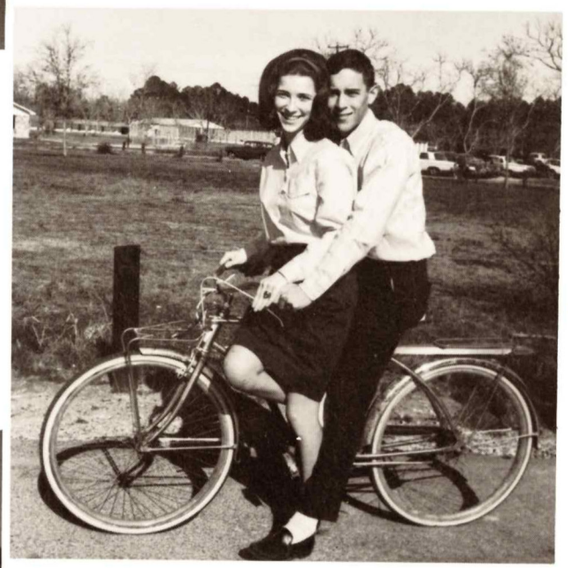

CUTEST COUPLE

Carolyn Young
George Mulvaney

BEST DRESSED

Betty Jo Ray
Joie Mason

SENIOR WHO' WHO

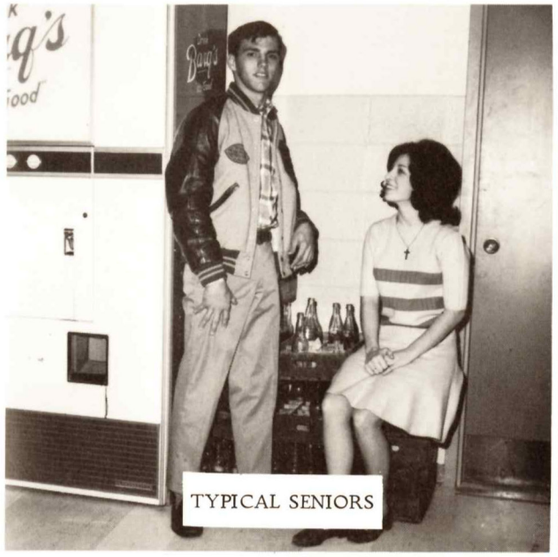

TYPICAL SENIORS

Julie Jurich
Chic Evans

MOST LOYAL

Dianne Williams
Dennis Williams

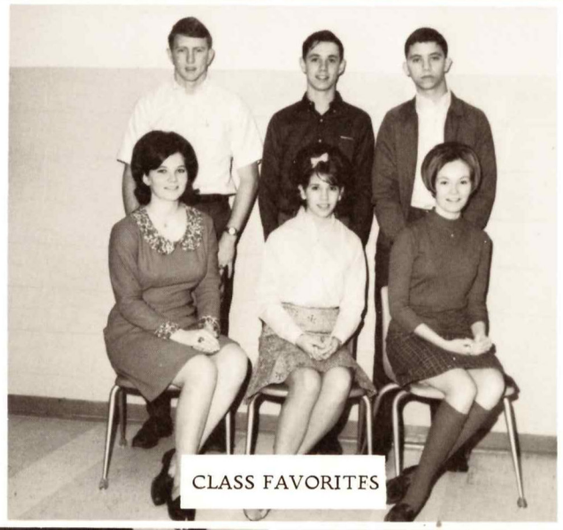

CLASS FAVORITES

Lynne Dudley
Betty Jo Ray
Jackie McPherson

Jimmy Ryan
Jack Dessommes
Joie Mason

Brenda Noble
Tommy Kessinger

Martha Clark
Ralph Dougherty

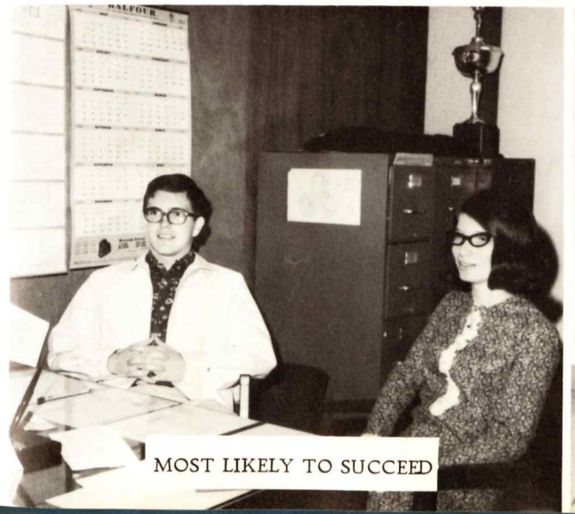

MOST LIKELY TO SUCCEED

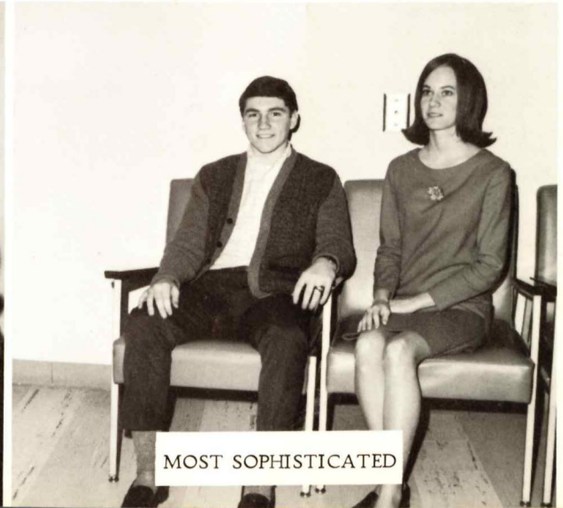

MOST SOPHISTICATED

JUNIOR WHO'S WHO

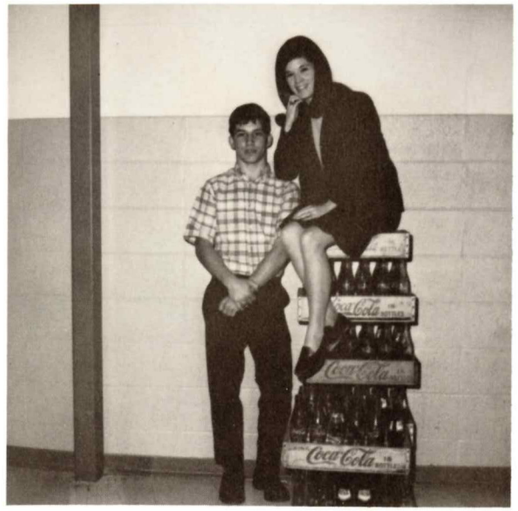

JUNIOR CLASS FAVORITES

Briley Richmond
Jan Edwards

TYPICAL JUNIORS

Al Glass
Donna Kay Thompson

BEST NATURED

Cabbot LaReaux
Jackie Catchot

MOST UNPREDICTABLE

Terry Skinner
Carol Dznowski

SOPHOMORE WHO'S WHO

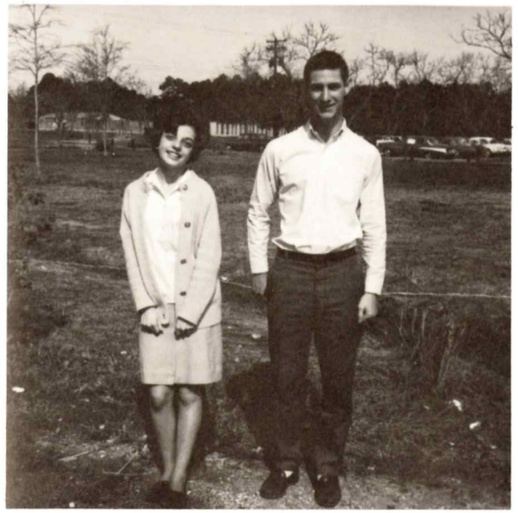

CLASS FAVORITE

Ray Beaugez
Janie Williams

MOST ENERGETIC

Robert Parker
Sherry Eddleman

BEST PERSONALITY

Bruce Edwards
Bonnie Beason

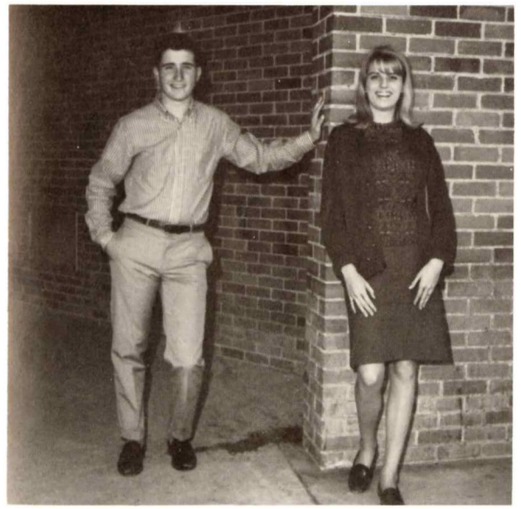

TYPICAL SOPHOMORE

Greg Fountain
Nell Webb

FRESHMEN WHO'S WHO

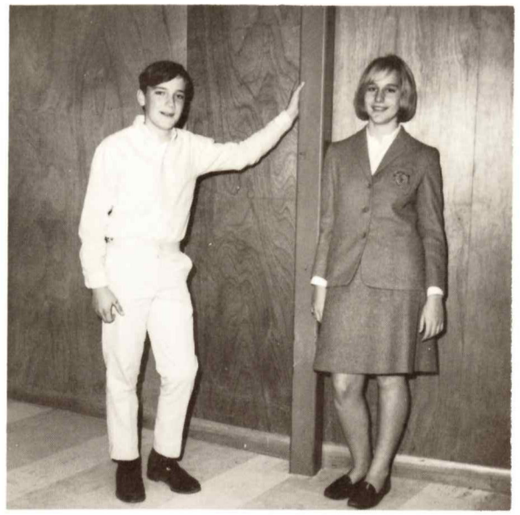

CLASS FAVORITES

Ted Clark
Gayden Green

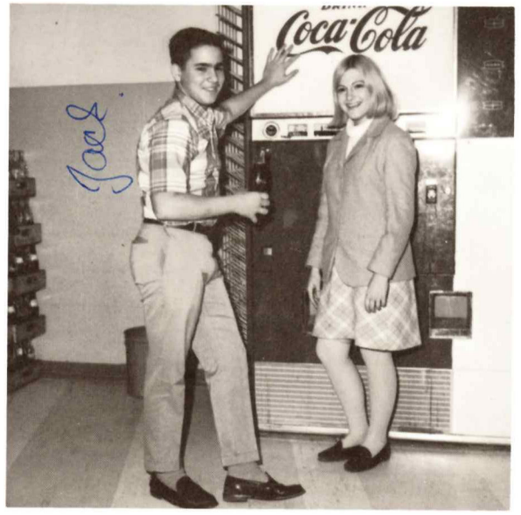

FRIENDLIEST FRESHMEN

Jack Brink
Jo Uhland

MR. AND MISS MOD

Monte Lot
Cynthia Lenart

TYPICAL FRESHMEN

Joe Bellman (NOT SHOWN)
Rhonda Richmond

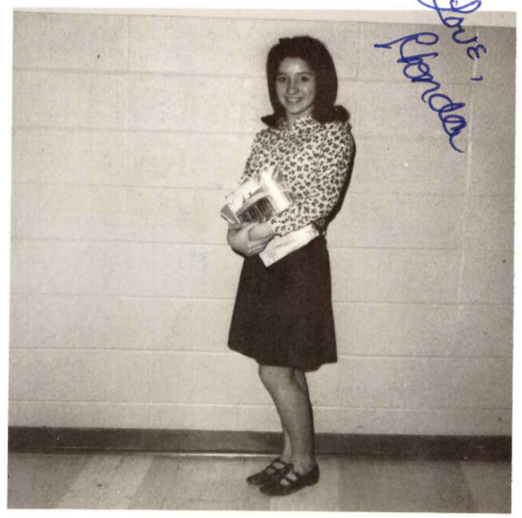

MISS JAN HAYES SWEETHEART QUEEN

FIRST ALTERNATE

Marsha Beaugez

SECOND ALTERNATE

Betty Jo Ray

QUEEN Jan Hayes

FIVE FINALISTS: Julia Dubuisson, Betty Jo Ray, Jan Hayes, Betty Beason, Marsha Beaguez.

Karen White, last years queen, crowns Queen Jan while Mr. Curry, Principal, presents her with a dozen red roses.

CONTESTANTS

Jackie Asher, Carolyn Young, Donna Kay Thompson, Rhonda Richmond, Dianne Dolan, Lynne Dudley, Jan Edwards, Donna Harris, Linda Shields, Jo Uhland, Julie Jurich, Ellen Freeman, Bonnie Beason, Linda Cherry, Jo Orsi, Jackie McPherson, Jerilyn Graetz, Theresa Brooks, Janie Williams.

STUDENTS OF THE MONTH

A Student of the month is chosen by the Student Council for his hard work in any field--such as, sports, clubs, or class activities. The student is a person who is thought to deserve recognition for his work and cooperation with others.

SEPTEMBER
Theresa Miller

OCTOBER
Dennis Williams

NOVEMBER
Jack Dessommes

DECEMBER
Jackie McPherson

JANUARY
Lynne Dudley

FEBRUARY
Becky Taylor

MARCH
Brenda Noble

APRIL
Tommy Kessinger

MAY
Donna Harris

"OLE" FAITHFULS

O.S. TWELVE YEAR STUDENTS

Joie Mason, Dennis Williams, Charlie Harris, John Puhle, Buddy George, Glenn Young. FRONT ROW: Becky Taylor, Nancy Zanca, Jackie McPherson, Lynne Dudley, Brenda Noble, Prissy Brunies, Betty Jo Ray.

"THE NIGHT OF JANUARY 16TH"

SENIOR PLAY

D. A. Flint
Nancy Faulkner
Judge Heath
John G. Whitfield
Dr. Kirkland
Elmer Sweeney
Jane Chandler
Roberta Van Rensselaer
Stenographer
Prison Matron
Secretary

Tommy Kessinger
Nancy Zanca
Garry Calender
Dennis Williams
Joie Mason
Willie Helms
Dianne Williams
Julie Jurich
Gloria Breland
Elizabeth Whiddon
Prissy Brunies

Attorney Stevens
Karen Andre
Larry Regan
Mrs. Hutchins
Homer Van Fleet
Magda Svenson
Sigurd Jungquist
Bailiff
Clerk
Court Attendant
Secretary

John Puhle
Martha Clark
Jack Dessommes
Jackie McPherson
Buddy George
Pam Helm
John Thomas
Jimmy Ryan
Lynne Dudley
George Mulvaney
Ginger Reynolds

Policemen Jerry and Terry Platt

"TIME OUT FOR GINGER"

JUNIOR PLAY

Lizzie
Agnes Carol
Howard Carol
Joan Carol
Jeannie Carol

Marie Coker
Suzanne Hoomes
Al Glass
Marsa Beck
Ruth McKinney

Ginger Carol
Eddie Davis
Tommy Green
Mr. Wilson
Ed Hoffman

Karen Ryan
Kenny Ross
Wesley Treuett
Greg Denyer
Robert Barrilleaux

GOOD-BYE!

"Good Luck to next year's annual staff and editor!"

THE END

ADVERTISING

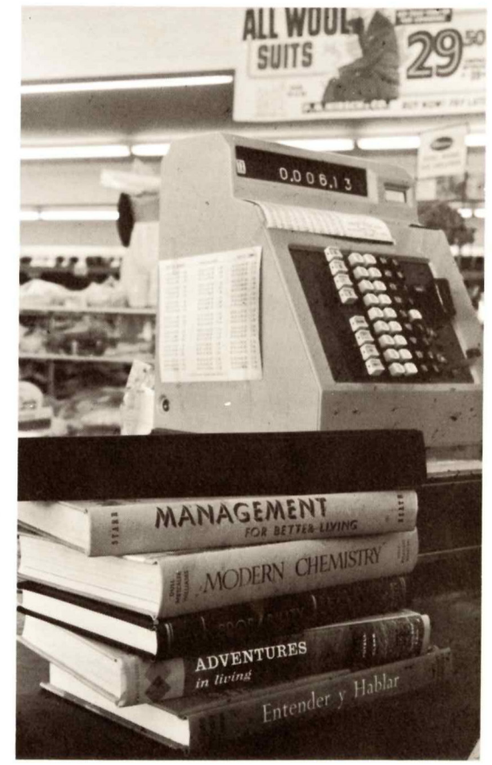

CLARK'S WALGREEN AGENCY DRUG STORE

918 Washington Ave.
875-4311
Ocean Springs, Mississippi

Compliments Of

COCA-COLA BOTTLING CO.

Ocean Springs, Mississippi

Best Wishes

EDGEWATER PLAZA SHOPPING CENTER

. 55 Square feet of Air Conditioned, Landscaped Mall
. 30 Acres of free parking
. Almost a half Million square feet of shopping area
. Everyday on the Mall is as refreshing as a day in Spring

Jimmy Byrd

Welcomes You To

BILOXI TEEN CLUB

Compliments

BEN FRANKLIN STORE

708 Washington Ave.

G. H. Puhle, Owner

MERCHANTS & MARINE BANK

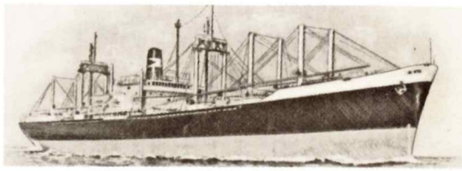

"The Friendly Bank"

Pascagoula - Moss Point Mississippi

Wall

Panels

Trusses

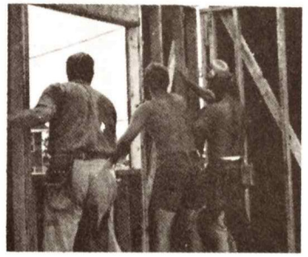

CITY LUMBER CO.

Components
Department

Built On Our New
Craftbuilt Equipment

We Quote From Your Plan
For All Your Building Needs

150 N. Market St. P. O. Box 818 Biloxi
Pascagoula, Mississippi Dial 436-3936

SOUVENIR CITY OF AMERICA

IT'S WORTH A TRIP TO

VISIT OUR BEAUTIFUL
GIFT & SOUVENIR SUPERMARKET

Thousands of Alligators • Thousands of Souvenirs • Complete Shell Department • Complete Vacation Needs • Shell Jewelry • Musical Jewelry Boxes • Latest Straw and Alligator Purses • Conversational Tea Cups and Saucers • We Personalize Any Item Free • African Hand-Carved Figures • Mexican Goods

We Ship Anywhere • Guaranteed Safe Delivery

CENTRAL BEACH • BILOXI, MISS. • PHONE ID 6-3482

Beach Wear and Sweat Shirt Headquarters

Compliments Of

OCEAN SPRINGS STATE BANK

Branch of Pascagoula-Moss Point Bank
Ocean Springs, Mississippi

PASCAGOULA PRODUCE COMPANY, INC.
- Wholesale Distributors -
Fruits - Vegetables - Produce

657 East Krebs Ave. P. O. Box 98 Phone SO 2-5474

Compliments Of
AUSTIN'S STYLE CENTER
Biloxi ------- Pascagoula
Gulf Port

Compliments Of

THRIFT CENTER PHARMACY

Spring Plaza

Shopping Center

Ocean Springs

Mississippi

PARKER'S FRIENDLY MOTORS
916 Washington Avenue
Ocean Springs

BROOME'S FOODLAND
1801 Government
Ocean Springs, Mississippi
875-4166

Compliments Of
GULF HILLS DUDE RANCH
AND COUNTRY CLUB

SALMAGUNDI SHOP
929 Washington Avenue
Ocean Springs, Mississippi
-
Phone 875-5735

Decorative Accessories
Gifts - Imports

415C Ingalls Avenue
Pascagoula, Mississippi
-
Phone 762-8318

Compliments of

E. R. MOORE COMPANY

Ocean Springs, Mississippi

FIRST FEDERAL
SAVINGS & LOAN ASSN.
of
Pascagoula-Moss Point
Where You Save Does Make A
Difference

434 Jackson Avenue Pascagoula, Mississippi

BRUNFIELDS
"Downtown"
Gulfport Pascagoula

Compliments of

J. V. Scharr Chapter Order of DeMolay
Ocean Springs, Mississippi

BRAD LEMON INSURANCE
J. K. LEMON REAL ESTATE
806 - Washington Ave.

CHAMPION HARDWARE
904 B Washington Avenue
Ocean Springs, Mississippi

ROSETTI'S CAFE
Famous For Po-Boy Sandwiches
1750 E. Howard Avenue

McDONALD'S HAMBURGERS
2806 Pass Road
Biloxi, Mississippi

BARNETT BROS. TEXACO SER. STA.
Washington & Porter Avenue
Ocean Springs,.Mississippi

Compliments of
THE SWEETBRIAR SHOP
807 Washington Avenue
Ocean Springs, Mississippi

Compliments of
OCEAN SPRINGS RECORD
Jack Seebeck-Editor

AMERICA FOODS INC.
131 New Jersey St.
Mobile, Alabama
Caterers to Institutions

WESTERN AUTO ASSOCIATE STORE
Home Owned, Home Operated
Tom Stennis
Ocean Springs, Miss.

Compliments of
DURBINS T. V. CENTER

Ocean Springs, Mississippi

LOVELACE DRUG STORE
Prescription Druggist
The Rexall Store
Ocean Springs, Miss.
875-4272

OCEAN SPRINGS LUMBER CO.

875-4112 Bowen Ave.
Ocean Springs

Distinctive Food and Atmosphere
BARICEV'S
Restaurant, Lounge & Seafood Harbor
Joseph Baricev & Sons
633 Central Beach Dial 436-3885
Biloxi, Miss

Congratulations
and
Best Wishes
FALLO'S CLEANERS

GARAGE & SERVICE STATION
American Oil Co.
Products
Josey and Scharr

THE GOLF SHOP
Ray Dznowski - P. G. A.
Gulf Hills Dude Ranch and
Country Club
Ocean Springs, Miss.

Compliments of
OCEAN SPRINGS SHELL SERVICE
Ocean Springs, Miss.

SPANN INSURANCE AGENCY
General Insurance
914 Washington Ave.
Ocean Springs, Miss.

BRUNE'S BARBER SHOP

706 Washington Ave.
Ocean Springs, Miss.

MORAN'S INSURANCE

AGENCY

ROLAND'S

SPORTING GOODS

C. W. "CHUCK" ALDRICH
2211 Government Street,
Ocean Springs, Mississippi 39564
Phone: 875-2119
State Farm Insurance Companies
Auto - Life - Fire

Compliments of

ACME PHOTO SERVICE, INC.

BUSCH JEWELRY COMPANY

401 West Howard Biloxi
2509 14th St. Gulfport

W. P. SHELTON, JEWELERS
215 1/2 W. Howard Ave.
Biloxi Mississippi
Phone 436-3141

Kay Carron and A. V. Duda
KAY'S FLOWERS
E. Howard and Main
P. O. Drawer 288
Flowerphone 436-4791

Compliments
Of
WLOX
Radio and Television

CRAWFORD MUSIC CO.
"Everything Musical"
Phone 435-4273 504 W. Howard Ave.
Biloxi, Miss.

Compliments of

VERTIS G. RAMSAY
Circuit Clerk

Compliments of
WILBUR G. DEES
Chancery Clerk

ANTONY'S ITALIAN
RESTAURANT
.American & Italian Cuisine
All Food Prepared To Go

Compliments
of
FERSON OPTIC INCORPORATIONS

CLINT'S TIRE & AUTO SERVICE
Hwy. 90 at Ames
Ocean Springs, Miss.
Phone 875-4244

Compliments of
CAMPBELL'S
FOOD STORE

Compliments of
RUSHING'S SHOE SHOP
1504 Government Street

Good Luck
THE LITTLE OLDE SHOP
1508 Government Street

All Your Sporting Needs

BAYOU SPORTING GOODS

Compliments of
HENRIETTA'S CAFE
1013 Government Street
Ocean Springs, Mississippi

Compliments of
FRITTS' DEPARTMENT STORE
Ocean Springs, Mississippi

McPHEARSON'S
Men and Boys' Wear
805 Washington Avenue
Ocean Springs, Mississippi

MARTIN
SCHOOL EQUIPMENT
COMPANY

Let's Go Bowling
SURF
BOWL-A-RAMA
Biloxi, Miss.

Best Wishes From

TOCHE'S VARIETY CENTER

Compliments of
Earl M. Zander
CENTER CHEMICAL COMPANY

GULFPORT

TOMATO COMPANY

SHERRY'S FASHION SHOP
Buy Your Latest
Fashion's Here
Washington Avenue

Compliments of
OAK HILL TRAILER PARK
Ocean Springs, Mississippi

Compliments From

JOHNNY GRAETZ

May all your Kids be
Compliments of

A FRIEND

Donations

PITALO'S GROCERY
FRANK BEUHLER

Danny,
The best
big & little brother
a girl could have.
May you always
remember me and
all the money I owe you!
Love Pete

Compliments of
PAGE'S BUILDER SUPPLY COMPANY
Ocean Springs, Mississippi
875-4184

Stand Up For America

GEORGE WALLACE

FOR

PRESIDENT

Paid Political Announcement By Citizens' Wallace For Pres. Committee

ADVERTISING STAFF

David Coward
Martha Clark
Buddy George
Patsy Jordan
John Puhle
Marilyn Toche

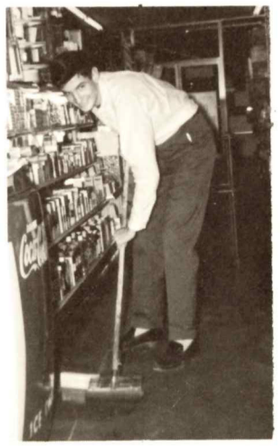

Tommy Kessinger
Jackie McPherson
Joie Mason
Julie Jurich
Vancleve Barnes

DENNIS WILLIAMS—AD. MGR.

Good luck always
Standish
"66-67"

Danny
To a cute & sweet
boy. Lots of luck
in the future.
Jerry

Danny,
To a cute and sweet boy, whom I know most of you already know. Keep the way you have the
every thing.
Love you
Cora Jr. 66-67

Danny,
To a real
sweet boy
Best luck
always
Charlyn

Danny,
To a real
sweet boy
Good luck
in the future.
Judy

Danny,
To a real sweet
boy. Stay the
way always.
Good luck in the
future.
Fresh. '66-'67
Betty

Danny,
This was
one of the
best years I
hope next year
is the same
cause it couldn't
be much better!
67!
Raye

Danny,
To a real nice
and sweet boy. May
good luck and fortune come
your way in the future years
to come. If you stay the way you
are it will. Remember me?

Patty
Pando

Danny,
To a real
cute guy with
a personality
to match. I hope
next year will be
as good as this
year has been
and our friend-
ship to be even
more successful.
Stay as you are
and you will
go far! Good
luck in the future
in everything you
do.
Love ya,
Rhonda
Yea Freshmen (66-67)
Yea Seniors "70"

Danny,
You are a very sweet
and well mannered boy.
I hope you stay that
way always. Remember me?

Judy
Pekar

Danny
To a real pal who
works out in Gym all the time.
Remember all the good times
in Gym. Stay as you are.
Your Pal,
Hot Rod

Danny,
To a real good
kid. I have really
enjoyed being with
you these past years.
Keep up the good work.
Good Luck in the
future.
Jack
Bernd

To a real sweet
person - stay
sweet always
best of luck.
May God bless
you Jennifer

To a real
nice boy. Good
luck always.
Martha
Young

Danny,
To a real good guy
I have had a lot
of fun, lots and
lots of laughs in
Dance class.
Debbie